THE DAILY TIMES.

VOLUME VI. NUMBER 114. PORTSMOUTH, OHIO, SATURDAY, AUGUST 19, 1899. PRICE TWO CENTS.

CHILDREN'S SUITS.

We are headquarters on Children's and Boys' Suits. We show you the largest and best selection of styles at very lowest prices.

This Week

We propose to give you a SPECIAL REDUCTION SALE for this week only.

$ .75 for Suits, regular price	$1.00
1.00 " " " "	1.25
1.15 " " " "	1.50
1.50 " " " "	2.00
2.00 " " " "	2.50
2.50 " " " "	3.00
3.00 " " " "	3.50
3.50 " " " "	4.00
4.25 " " " "	5.00

GOOD GOODS AT LOW PRICES. Heer Bros 307 & 309 CHILLICOTHE STREET.

THE NEW JEWELRY AND OPTICAL STORE.

Have your eyes tested free of charge and Glasses accurately adjusted by

Albert Zoellner,

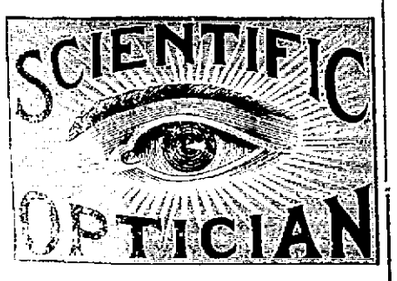

Who has fitted hundreds of people in this city and surrounding country satisfactorily for the past twelve years. He solicits your patronage at his new location

81 West Second St.

His prices are reasonable and every pair of glasses is guaranteed to give perfect satisfaction. Repairing of all kinds done. Neat. Prompt. Reliable. Prices always reasonable.

CENTRAL STAR

FLOUR.

Manufactured for and sold exclusively by the Central Grocery Co. We have just received a new lot of this well known brand. Pure, white, whol some. Try it.

Central Grocery Co.

Kricker Building Gallia St.

SOME SUMMER BARGAINS.

5c Lawns for	2½c per yard
6¼c Lawns for	4c per yard
12½c and 15c Organdies and Dimities for	7c per yard
20c and 25c Organdies for	10c per yard
12½c Sea Island Percales for	8c per yard
12½c Zephyr Ginghams for	8c per yard
25c Ladies' Fancy Hose for	18c per pair
25c Misses' Fancy Hose for	15c per pair

Herms Dry Goods Co.

Bargain Counter

We have placed on a table any odd lots and broken sizes which we wish to close out and have put such low prices on them that they are real tempting. You should come in and look over the different lots, for if your size shoe is among them you can secure a great bargain. We are selling them as follows:

Ladies' Tan Lace, turn soles, $3.00 shoes for	$2.00
Ladies' Tan Lace, welt and McKay, $3.00 and $2.50 shoes for	1.50
Ladies' Black Kid Button, welts and turns, $2.50 shoes for	1.50
Boys' Russia Calf Lace, $2.00 shoes for	1.00
Boys' Black Kid Lace, $2.00 shoes for	1.00

You cannot make a dollar easier than to save it in the purchase of your shoes.

Anderson Bros.,

Home Factory Shoe Stores,

109 West Second. Seventh and Chillicothe Sts.

DEFEATED

Were the Government Troops at Monto Christi.

THE CABLESHIP HOOKER.

Secretary Root's Order Hastening Troops to Frisco.

Soldier Boys at Ft. Thomas Will Leave Soon—Dr. Bonzo, of This City, Is Stationed There.

By Telegraph to THE TIMES.

Cape Haytien, Aug. 19.—The troops of the government have been badly defeated by the insurgents at Monte Christi.

Washington, D. C., Aug. 19—Secretary Root has ordered the twenty-seventh, thirty-first and thirty-fourth to San Francisco immediately. The thirty-first leaves Ft. Thomas, Ky. Dr. Bonzo, of this city, is stationed at Ft. Thomas.

Manilla, Aug. 19—The examining board reports Cableship hooker grounded at Manila Bay on a reef. The cable instruments have been removed. The vessel will be hauled off safely.

Washington, Aug. 9.—There is nothing from General Brooke confirming the arrest of Jiminez, leader of the San Domingo revolution.

The Markets.

By Telegraph to THE TIMES.

Chicago, Aug. 19.—Hogs, strong, $4.20, $5.95; cattle, steady.

Toledo—Wheat, 73.

Cincinnati—Eggs, 11½.

THE WEATHER PROPHET.

Ohio—Fair tonight, warmer in southern and eastern portions; Sunday, fair, warmer.

Gone to Circleville.

Rev. J. Allen Viney, pastor of Allen chapel, left today for Circleville, where he will hold sevrices Sunday, exchanging pulpits with Rev. Talyor, who will preach here both morning and evening. Miss Nellie Stratton will sing a solo at the evening service.

Woman's Relief Corps.

Bailey Corps will meet Monday, August 21, at 2 o'clock p. m., for the Transaction of regular business. A full attendance is desired. This is by the order of Hattie C. Johnson, Pres., and L. M. Ricker, Sec.

First Concert Tonight.

The first of the series of Saturday night open air concerts by the River City Band on Market Square begins tonight at 7:30 o'clock.

Full line of Merchant Tailoring goods at H. H. Pride's. 17 3t

While Learning Telegraphy.

J. H. Jenkins, brother of Thos. Jenkins of Oak Hill, while learning telegraphy in the office of the N. & W., will reside with Mr. Jenkins on Glover street.

Necessities of the Season.

Sponges, bath brushes, talcum powder, toilet waters.

16-4t FISHER & STREICH.

Jolly Good Fellow.

Arthur Mills, of Cincinnati, sales agent for the National Cash Register Co., of Dayton, is in the city, a guest at the Biggs house. He will be in the city a part of next week, calling on the business men.

In Serious Condition.

Capt. Wm. E. Ross and daughter Lucy are both very sick. Mr. Ross was in a serious condition and fears were entertained Friday that he would not survive the day.

MET THE HURRICANE.

Vessels Between New York and South Atlantic Ports in Bad Way.

By Telegraph to THE TIMES.

New York, Aug. 19.—The vessels due here the past two days from Charleston, Savannah and other South Atlantic ports have not arrived, and none from here are yet reported arriving at Charleston or Savannah.

FOR McLEAN

Butler County Instructed—Also Endorsed Bryan for President.

By Telegraph to THE TIMES.

Hamilton, Aug. 19.—The Democratic convention of Butler county today instructed for McLean for governor and endorsed Bryan for president.

M'LEAN

Carries the Delegates of the County Democracy.

Convention at the Opera House Shows That the Party Is Taking on New Vigor and Purpose.

THE TICKET.

For Representative
O M. COBURN.

For Treasurer
W. A. CONNOLLEY.

For Probate Judge
JAS. G. BASHAM.

For Prosecuting Attorney
E K. WALSH.

For Commissioner
DAN EGBERT.

For Infirmary Director
GEORGE JENKINS

The Democracy of Scioto county spread on unusual style this morning in convention and met at the opera house, the stage of which was quite prettily decorated with palms, beautiful bouquets and golden rod.

The convention opened at 11 o'clock with a strong representation of delegates, but few spectators.

O. M. Coburn, chairman of the executive committee, called the convention to order and announced Mayor C. C. Glidden as temporary chairman and E. K. Walsh as temporary secretary.

Chairman Glidden said it was a pleasure to him to preside over a Democratic county convention. He was inexperienced, but he would try to be honest and fair. He then announced as a committee on credentials J. P. Bennett, A. J. Morrow and R. P. Wilson.

On motion of Col. M. Stanton, the chair appointed the following committee on resolutions: H. F. Thompson, Daniel Egbert and Joseph Meyers.

Dave Stahler moved that the chair appoint a committee of three to select delegates to the state convention. John Jones moved an amendment that each township appoint one to a committee to select the delegates and to this George Kricker offered a substitute that a committee consisting of M. Stanton, Dave Stahler, J. W. Newman, James Walsh and Jack Cropper be appointed to name the delegates. Here came the first test of the McLean and anti-McLean forces. The various motions precipitated a great flow of oratory, in which Col. Stanton, Dave Stahler, J. C. Walsh and George Kricker appeared as the McLean champions, while John Jones, J. W. Newman, Dr. J. B. Ray, Jr., O. M. Coburn and Charlie Cole encountered them. It was, perhaps, not a fair test of strength, but still was regarded as such and made a fracture in the McLean program, as the proposition to appoint a committeeman from each township on

(Continued on Eighth page.)

NO CHANCE

Of Acquittal Has Dreyfus by Court Martial.

HURLS HOT EPITHETS.

To His Persecutors He Exclaims "It Is a Lie!"

Now Thought Labori Will Be Able to Attend Monday's Session—Testimony Regarding Henry's Forgery.

By Telegraph to THE TIMES.

Rennes, uAg. 19.—M. Labori is greatly improved today. He may be able to be present Monday. Major Curgnet, formerly attached to ministry of war, has been commissioned by General Gouse to certify all papers relating to Dreyfus. Esterhazy and Piquart, first witness, testified strongly against Dreyfus. The latter interrupted him with exclaiming, "That is a lie!" Curgnet created a sensation by bitterness toward Dreyfus; also by startling disclosures regarding secrets of the war once being systematically given foreigners. Defyus protested vehemently against a conspiracy of outrageous falsehoods. General DeBiosdeffre also testified. It is generally believed today that Dreyfus has no chance of acquittal. There is much excitement.

Rennes, Aug. 19.—General Grouse followed DeBoisdeffre, vigorously testifying to the guilt of Dreyfus and implication Picquart. He declared the Henry forgery was known one week before Henry's confession, and that Henry requested forged documents be kept from Picquart. The latter interrupted and replied, to witness bitterly. Adjourned.

ST. PAUL

German Catholic Church at Cincinnati Burned.

The Loss Is $120,000—Would Have Celebrated Their Golden Anniversary in October.

By Telegraph to THE TIMES.

Cincinnati, Aug. 19.—The St. Paul German Catholic church, one of the largest in the city, burned today. Loss, $120,000. Would have celebrated its golden anniversary in October The stained windows cost $20,000. There was nothing saved. The parish school and other adjacent buildings were damaged

WILL RUN.

"Golden Rule" Jones Decides to Make the Race for Governor.

By Telegraph to THE TIMES.

Toledo, Aug. 19.—Mayor Jones received twelve thousand names to his notices and forty thousand other petitioners. The formal announcement of his independent candidacy will be made next week for governor.

Evangelist Campbell's Revival.

Sixteen conversions resulted from the meetings held last week at the Twelfth street Mission under the leadership of Evangelist Campbell. At 10:30 o'clock tomorrow morning he will preach at the Mission House.

Lots Not Included.

G. D. Selby's purchase of the Robinson property includes only the Gallia street house and lot and not the lots back of the house known as the Eighth street lots.

Window glass, all sizes. Prices as low as the lowest.

16-4t FISHER & STREICH.

THE TIMES

DAILY AND SEMI-WEEKLY.

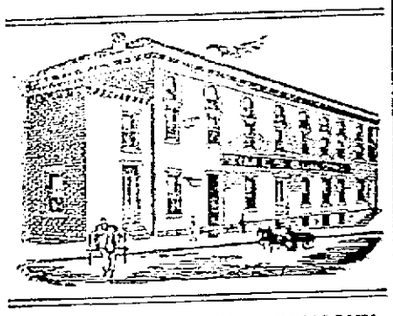

THE TIMES PUBLISHING COMPANY.

Cor. Chillicothe and Front.

Readers of the Times will greatly oblige this office by giving prompt notice of irregular or late delivery. Also persons who cannot buy the Times in this city or subscribe or in any place where a Portsmouth paper should be sold will confer a favor by notifying this office at once.

Pay no subscription money to any collector for the Daily Times before he punches your blue ticket.

By carrier, one year $5 00
By carrier, one week 10
By single copy 02

VALENTINE KARNES, Editor and Manager.

Notice to Advertisers.

Advertisements to insure change same day guaranteed must be in the office by 9 o'clock. Changes sent in after that hour cannot be made that day.

SCIOTO COUNTY DEMOCRATIC CONVENTION.

The Democrats of Scioto County, Ohio, are hereby notified to meet in delegate convention at the Grand Opera House in the City of Portsmouth, Ohio, on

Saturday, August, 19, 1899,

at 10:30 o'clock, a. m. to select seven (7) delegates to the State Convention to be held at Zanesville, Ohio, August 29 and 30, 1899 and to transact such other business as may properly come before the convention, and also to nominate candidates for the various county offices to be filled at the ensuing November election, viz:

Representative,
Treasurer,
Probate Judge,
Prosecuting Attorney,
Commissioner,
Infirmary Director.
The Decennial Land Appraiser.

The basis for representation for delegates and alternates to this convention shall be one delegate for every twenty five votes, or fraction over thirteen cast for Horace L. Chapman for Governor in 1897.

The townships and wards are entitled to the following number of delegates:

Bloom	6
Brush Creek	9
Clay	6
Green	5
Harrison	4
Jefferson	2
Madison	5
Morgan	2
Nile Lower	3
Nile Upper	2
Porter, Sciotoville Precinct	4
Porter, Wheelersburg Precinct	5
Rarden	7
Rush	3
Union	5
Valley	3
Vernon	4
Washington	5
PORTSMOUTH.	
First Ward	9
Second Ward	7
Third Ward	5
Fourth Ward	7
Fifth Ward A	3
Fifth Ward B	4
Sixth Ward A	6
Sixth Ward B	5
Seventh Ward	7
Total	133

Necessary to a choice, 67.

Primaries in the townships will be held from 4 p m to 6 p. m and in the city wards from 7 p m to 8 p m. on Friday, August 18th, 1899, at the usual voting places, excepting in the Second Ward and Seventh Ward, to be held in the former at the Seventh street Engine House and in the Seventh Ward in the room adjoining Haley's place of business on Gallia street. The primary for the Fifth ward will be held in Precinct B and in the Sixth ward in Precinct A.

Said primaries will be held for the purpose of selecting delegates to the above convention and also to nominate candidates for land appraisers

O. M. COBURN, Chairman.
J. S. THOMAS, Secretary.

RIGHT NOT POPULARITY.

The gold standard press continues very much dissatisfied with William Jennings Bryan. Six months ago they were mocking him as a political pauper, paying taxes on $123 worth of property. When it was proved that Mr. Bryan paid the public impost on considerble amount of property they were silenced.

Only for time, however, until they could recover their wits and breath to devise and utter some new scandals against him.

Now they claim he is just rolling in wealth and is in a fair way to become a millionaire. They make the preposterous claim that he is earning $200,000 a year by charging for his speeches.

So many demands are made upon Mr. Bryan's time that it is absolutely impossible for him to devote himself to his profession, the law, and as he has to earn a living for his family he has found it necessary to become a platform lecturer.

There is nothing wrong, nor even improper, in this.

The claim that he makes any charge for his political addresses, where there is no admittance fee charged is as atrocious a libel as the claim that he earns $200,000 a year by lecturing is an utter absurdity.

As he is only moderately circumstanced and unable to himself bear all the demands upon his time, it is not improbable that political committees often see his railroad and hotel expenses are paid—as in all decency they should—but he accepts no pay for his own time.

As a matter of fact, he charges for his addresses before Chautauquas and for lectures, where they are private ventures, and an entrance fee is charged. He derives no colossal income from this source, as his fees are moderte and the expenses of travel must come out of them.

Bryan said the other day that the Democratic party, in making up its issues, should not inquire what is popular, but only what is right.

Evidently, he, as an individual, acts upon that principle. He meets every public question bravely and fairly, according to his knowledge, and he surely finds in his personal experience that what is right is popular. Though defeated for the presidency and since assailed with all the power of corrupt money and the malice of venal partisan press, he has not only maintained the enthusiasm in his party that his brilliant and unparalleled canvass won him, but he has grown in public favor and standing until today he is unquestionably the most popular man of the nation and regarded as one of the greatest and purest men that the country has ever produced.

He has done this simply by frankly expressing his opinons and never wavering in them, no matter what the storm and continuity he provoked.

He is a living, inspiring example that it pays to be honest, even in politics.

BY A POSSE

A Brace of Outlaws Are Run Down and Fatally Shot.

Charleston, W. Va., Aug. 19.—Crump Arbogast was shot and killed and Robert Beedy was shot through the body by Sheriff Stephenson and deputies at Eldorado, Clay county. All had been robbing, burning stores, committing depredations in Clay and adjoining counties. They had taken refuge in a house. The posse surrounded the house. The survivors surrendered and are in Clay county jail.

Left For Home.

Rio Janeiro, Aug. 19.—President Roca of the Argentine republic and his party left here for Argentina. Detachments of the military assembled before the president's palace, and the artillery fired a salute. The two presidents then entered state carriages and were driven to the marine arsenal, accompanied by the staffs and escorted by the civil and military officials. There the Brazilians took leave of their guests and President Roca embarked upon his journey home.

Hundreds of Corpses.

Jacksonville, Fla., Aug. 19.—Captain Dillon of the steamer Cocoa states that the town of Bed Bay on the island of Andros, 20 miles southwest of Nassau, was swept away in the recent tropical hurricane, and about 300 lives lost. An eye witness of the storm estimated that the loss of life on the island was fully 600. Scattered through the wreck of houses at Bed Bay after the storm subsided were hundreds of corpses of persons of all ages and classes.

Porto Rican Conditions.

Washington, Aug. 19.—Surgeon General Sternberg has received the report of Major John R. Hoff, chief surgeon of the military department of Porto Rico, giving a complete survey of the conditions throughout the island. Beside giving the technical features of the situation, Major Hoff discusses the permanent military policy toward Porto Rico and the need of shaping all military action with that in view.

Scottish Clans.

Boston, Aug. 19.—Clansmen of the Royal Clan, order of Scottish Clans, completed their business and adjourned to meet at Pittsburg the third Tuesday in August, 1901. Royal Treasurer John Hill of St. Louis reported a balance of $3,084, and Royal Secretary Peter Kerr's report showed that Massachusetts leads in the number of clans, 32.

One Case of Fever.

Washington, Aug. 19.—Surgeon Wyman was notified by Surgeon Carson, stationed at Port Limon, Costa Rica, of the appearance of one case of yellow fever at that place. This is one of the eight American ports at which the Marine hospital service has an official stationed to report promptly on the appearance of yellow fever.

Recruiting Expeditions.

Santiago de Cuba, Aug. 19.—The Dominican agents are rapidly recruiting expeditions in this part of the island, particularly on the north coast. Orders were received from Havana to hold the men recently captured at Baracoa, pending an investigation. All trading schooners are closely watched. The tug Adonis was armed and sent to Guantanamo to patrol the coast. It is certain that several expeditions have been able to get away without any interference.

STILL IN PROGRESS

AT

GONNOLLEY'S SHOE STORE

IS THE BIG GOING OUT OF BUSINESS SHOE SALE

Hundreds of pairs have been sold. Many hundreds of pairs still remain. We are determined to close them out, and have again driven the knife deeper into the heart of values.

Every Pair a Loss to Us.

Every Pair a Saving to You.

Three big floors filled with splendid up-to-date Shoes are thrown open to you. Assortment is still large and unbroken. Every pair marked away below the cost of making, and we can shoe your entire family for fall and winter at one-half your usual expenditure for footwear.

Gonnolley's Shoe Store,

415 Chillicothe Street, Portsmouth, Ohio

THE WILLIAMS TYPEWRITER.

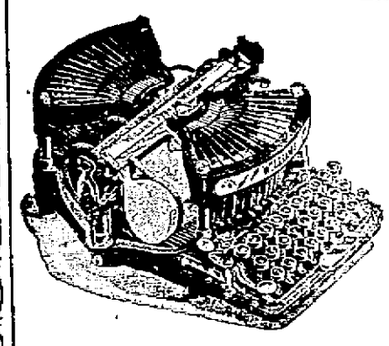

New Model No. 2.

Visible Writing. Extreme Durability.
Direct Inking. Lightest Carriage.
Best Work. Easy Touch.
Key Board Lock. Phenomenal Speed.
Permanent Alignment.
Superior Manifolding.

Old Machines Taken in Part Payment

Full Catalogue on Application. Agents Wanted in Unoccupied Territory.

EDWIN A. HARDIN & CO.,
GENERAL AGENTS.
409 Walnut Street, - Cincinnati, Ohio.

Furniture Polish.

Keep your Furniture and Piano clean and bright by using a polish that will not injure the finish, but put a good lustre on same. Sold by the quart or by the bottle for

25 Cts

Guaranteed to be the best polish ever used in Portsmouth. A sample of the work can be seen on the Wait Furniture now on exhibition. Every piece is highly polished.

Every housekeeper will recommend it when once used.

For sale by

F. C. Daehler's

Furniture and Undertaking,

Market Street.

Dwelling Property FOR SALE.

Price $2,000

One story frame dwelling, five rooms on Gay street, the lot is 56 feet front.

Price $1,300

Two story brick dwelling, five rooms on Gallia street, the lot is 40 feet front.

FOR RENT—Dwelling on Chillicothe street.

SEE

Thompson & Kricker,

Insurance, Real Estate and Loan Agents.

12 East Sixth St.

First Class

Dental Work

At Reasonable Prices.

Extracting, no pain.....25c
Cement fillings.....50c
Silver fillings.....75c
Gold fillings.....$1.00 and up
Set of teeth.....$6.00
Best set of teeth.....$8.00

You cannot get any better Dental work done at any price.

Philadelphia Dental Rooms,
409 Chillicothe St.

The Stanton & Balmert Co

Distillers and Wholesale Dealers in Bourbon and Rye Whiskies and Imported Wines.

116 and 163 West Front St. Portsmouth, Ohio.

WIN PURE, FRESH, CLEAN DRUGS. NYE

Corner Fourth and Chillicothe Streets, Portsmouth, Ohio

A WONDER

IS THE

Standard Electric Clock.

A new invention which is a complete success. This clock requires no winding whatever, and runs as accurate as a chronometer. It has no outside connection whatever. Made especially for offices, stores, churches, etc. Call in and see them.

Otto. Zoellner & Bro.,

Successors to

PH. ZOELLNER,

135 West Second St.

Owners of Property

In making your spring repairs don't fail to attend to the

PLUMBING AND Gas Fitting.

This is the best time of the year to have work of this kind done, between seasons, when work is slack. For reliable work in plumbing, gas, steam and hot water fitting call on

Chas. P Stamm,

173 W. 2nd St. Phone 283.

Warder & Clark,

Dealers in Staple and Fancy Groceries, Coal, Red Brick and Sand. 1015 Clay Street. Phone 874.

Fisher's Sarsaparilla

For the heated term.

JOHN C. FISHER,

Druggits. Ninth and Offnere Sts.

Ring Up Phone 903

And ask for an estimate on painting and decorating. Also ascertain prices on real estate.

J. W. DODGE,

415 Gay St. Near Gallia

Low Rate Excursion

Sunday, August 20th

The Norfolk & Western Ry. will run a special train to Kenova and intermediate stations, leaving Portsmouth at 10:20 a. m., returning leave Kenova at 5:15 p. m. Excursion tickets good only on this train

75 Cents for Round Trip

For further information apply to S. B. Adams, ticket agent, N. & W. Ry.

The Beer

—OF THE—

Portsmouth

Brewing and Ice Company

Is brewed with the greatest of care from excellent material, and is guaranteed as good as any beer in the United States. Let us all pull together, support Home Industry, and keep our money at home. With such sentiments properly carried out, our city will prosper as it never prospered before.

J. Esselborn, President.

O. Knorr, Secretary

Dr. G. Wash Williams,

The Chillicothe St. Dentist

Office over Heer Bros

SALT SULPHER

Springs and Surroundings Pictured by Piqua.

Brief Story of a Masquerade—Something About the Hotels and Landlords—Guests Whom We Know.

Salt Sulphur, August, 18 1899. One of the most beautiful resorts in W. Va., or the Old Dominion of Virginia, is Salt Sulphur springs, situated, as it is, in the valley of Indian Creek, in Monroe county, entirely surrounded by the most magnificent mountain views. Looking from the numerous hotel buildings one can see the peaks of Salt Peter's mountains looming up in all their grandeur.

Salt Sulphur Springs is an ideal spot, made almost entirely by Nature's hand, as there are scarcely any artificial improvements. As I remarked to the genial host, Gen. Appleton, when we were standing on one of the porches that surround the numerous buildings, "Nature has outdone herself here." The hand of man was really unnecessary. Magnificent oak trees surround the entire ground. There are other growths which make up the shady nooks and pleasant corners where lovers of Nature like to while away happy moments.

We have with us here at Salt Sulphur over one hundred guests, hailing from all points of the compass. Texas, Kentucky, Indiana, Ohio, in fact almost every state in the union, except the far east, is represented, and by the ministrations of our genial landlord the entire party is as one family. You reach Salt Sulphur one day and the next day you know most everybody on the grounds. There is none of that exclusiveness which one would naturally imagine would be about a summer resort as fashionable as Salt Sulphur. It is fashionable in every respect.

Among the guests are quite a number of Portsmouth people—Mr. and Mrs. John Heer, H. E. Taylor, Mrs. H. S. Grimes, daughter Pauline and son John and others, who all seem to be having an excellent time.

Saturday night last we had a masked ball, and it would have done you good to have seen the different costumes worn by the dancers. H. E. Talyor represented a colored baby and Mr. Creed, of New Albany, Ind., who is the life and soul of the party, represented the old colored "mammy" who had charge of Mr. Taylor. You can draw on your imagination and have some idea of the appearance of Mr. Taylor. Rather a queer costume for one of his political faith to take, but nevertheless it is a fact.

The time is spent in boating, fishing, hunting, tennis' croquet, golf, and last, but not least, in that amusing pastime of whist, and I believe some of the gentlemen enter into that fascinating game called "ante up"; at least I heard them talking about "antying" in the room that adjoins me, and I heard the sound of something rattling.

The hotel is presided over by Gen. J. W. M. Appleton and his wife, who is one of the most charming types of Virginia women that I ever met. The only desire of the two seems to be to look after the comfort of their guests, and their industry in that line has been successful in building up the reputation of "Old Salt" that will bring them new friends year after year, as well as the old ones.

One could write column after column descriptive of the beauty of the surroundings hereabouts, but this letter is not intended for an advertisement. However, within the next few days I will give a more extensive letter, touching on the beauties of Salt Sulphur Springs, the medicinal properties of the water, and all points relative to the advantages of this place over springs elsewhere as a summer resort or resting place for those who spend the summer months away from home.

PIQUA.

How Women May Keep Young

The real secret of youthful features in women is regular menstruation. If there is an irregularity of any nature—if the menses be suppressed or too scanty, too profuse or painful—the trouble will show in the face. The eyes will be encircled with black, the skin sallow; blotches and pimples will appear, and the sufferer, although young in years, will appear old in looks. The unfailing remedy is

BRADFIELD'S FEMALE REGULATOR

It cures all ills of the womanly organs, Falling of the Womb, Leucorrhœa or Whites and Bearing-down Pains. Cures Backache, Headache and Nervousness, all of which are due to weakness in the same organs.

Large bottles are sold by Druggists for $1.

THE BRADFIELD REGULATOR CO., Atlanta, Ga.

A FEW WILL CONVINCE.

Can Be Sure You Are on the Right Track.

A Feeling of Security That Any Person Can Be Very Thankful to Have.

There is a feeling of security in using Kid-ne-oids. A few doses will convince you that you are on the right track. They act quickly and pleasantly; they are not at all bad to take and are conveniently put up in wooden boxes so that you can carry them in your pocket and use them while at work. You do not have to stop work while using Kid-ne-oids. They have done a great deal of good for a vast number of persons here in Portsmouth. We have given you the names and addresses of these people and again refer you to Mr. James Donahoe, 140 East Third street, who is a clerk for J. M. Stockham.

He says: "I was troubled with aching pains across the small of my back; at times they bothered me considerably and interfered with my work. I was nervous and sleepless; what sleep I did get did not seem to refresh or rest me, and in the morning when I would get up I would feel more tired than when going to bed. I was advised to try Morrow's Kid-ne-oid, and as they were recommended to cure such cases as mine, I got some of them at Fisher & Streich's drug store and took them according to the directions and was cured of my trouble in a very short time."

Morrow's Kid-ne-oids are not pills, but yellow tablets, and cure backache, nervousness and sleeplessness. They sell at fifty cents a box at Fisher & Streich's drug store.

Descriptive booklet mailed upon request by John Morrow & Co., Chemists, Springfield, Ohio.

Your work in the kitchen over the hot range is a failure and disappointment if the spices you use are not pure. Try ours.

16-4t FISHER & STREICH.

Appointed a Mail Agent.

R. J. Shackelford, of Zion, Ky., has been appointed to a position in the United States mail service.

A Mother Tells How She Saved Her Little Daughter's Life.

I am the mother of eight children and have had a great deal of experience with medicines. Last summer my little daughter had the dyssentery in its worst form. We thought she would die. I tired everything I could think of, but nothing seemed to do her any good. I saw by an advertisement in our paper that Chamberlain's Colic, Cholera and Diarrhœa Remedy was highly recomended and sent and got a bottle at once. It proved to be one of the very best medicines we ever had in the house. It saved my little daughter's life. I am anxious for every mother to know what an excellent medicine it is. Had I known it at first it would have saved me a great deal of anxiety an my little daughter much suffering Yours truly, Mrs. Geo. F. Burdick, Liberty, R. I. For sale by Fisher & Streich, druggists.

Three specters that threaten baby's life. Cholera infantum, dysentery, diarrhœa. Dr. Fowler's Extract of Wild Strawberry never fails to conquer them.

MIRACULOUS ESCAPE.

Sam'l Conner's Buggy Demolished and Horse Killed on a Curve.

Samuel Comer, a farmer of Jackson county, well known in this county, had a miraculous escape from death, while crossing the Wellston and Jackson electric road. Owing to a curve in the road Mr. Comer did not see the approaching car, and the motorman could not see the horse and buggy until too late. The car plunged into the horse and buggy, completely demolising the buggy, cutting three of the horses legs off and breaking the fourth. Mr. Comer was considerably bruised.

IN THE EAST

The Boynton Family Will Hold Annual Reunion.

At the Historic "Pines" Their Past and Present Will Be Eulogized—Invitations and Program.

Mrs. Carrie Boynton Farnham and daughter, Mrs. L. S. Robertson, of East Third street, are in receipt of their annual invitation to the Boynton convention, which will be held August 31st, at "The Pines," Groveland, Mass. The Boyntons, Boyingtons, or Byingtons, as the name is sometimes called, are of English origin, having come first to this country in 1638. The idea of forming an American Boynton association originated with a member of the family whose name was John Farnham Boynton. The president of the association is Marcellus Boynton, of Shawmut, Mass., and the secretary Caroline H. Boynton, of Groveland, Mass. Many of the family, which numbers about 3,000 in this country, live at Lowell, Haverhill and Newburyport, Mass. "The Pines," where the association will convene, is a delightful retreat, situated on the south bank of the Merrimac, easily accessible by electrics from Haverhill and Newburyport. Boyntons convenient to Lowell charter a car, as do other associations. The features of the reunion will be a business meeting at 10:30 a. m. in the dance hall; a dinner served by Caterer Tanner in the pavilion, followed by literary and musical exercises. The mumber of the family living in this vicinity are Mrs. Carrie Boynton Farnham's parents, Mr. and Mrs. Peter Boynton, their family and all other Boyntons living in French Grant; Mrs. Bessie Hall Titus, of this city, whose mother was related to the Boyntons of New Enlgand; Miss Elsie Boynton, of Gallia avenue, whose father was a French Grant Boynton. The invitation received by Mrs. Farnham and daughter is decorated with the "Arms de Boynton," on which is found the motto, "Il Tepmo Passa." The Boynton genealogy has just been completed and is a book of which the Boynton family may well be very proud.

A Word About Eating.

It is light and palatable; doesn't heat the blood, yet at the same time has all the essentials of strength producing food for a child or hard-working laborer. Little minds become great minds through what is fed to little mouths. The delicate distinctive flavor of Ralston Breakfast Food satisfies the little ones tastes and is relished by all members of the family. Its intrates and phosphates make strong bodies and vigorous minds. All grocers sell it. Purina Mills, St. Louis, Mo.

BUCKET-SHOPS

Hit Hard by the War Revenue Tax Law.

Local bucket-shop operators are interested in the outcome of the fight being made against men in the same line by revenue collectors in the northern district of New York. Since the war revenue tax was passed the brokers have been paying two cents taxes for each share of stock traded in.

This is in accordance with the law, but when the stock is again sold the revenue authorities ruled an extra two cents a share should be paid in taxes, while the brokers claim it is all one transaction and no other law is required.

Shows Good Management.

The first dividend ever paid on Chesapeake & Ohio railroad stock will come next month. The payment reflects credit on the management, as ten years ago not one railroad man in a thousand believed the road would be kept on its feet, while a dividend was thought an impossibility. After paying dividend of one per cent on its common stock, the road will have large surplus left.

Special Train Tomorrow.

The C. & O. railway will run an excursion to Cincinnati tomorrow. A special train will leave South Portsmouth at 5:50 a. m. Tickets will be good returning on train leaving Cincinnati at 7 p. m. A large crowd is going down to see the ball games.

FOR AN HOUR

Charley Valjean Hard Awake—Keys Responsible for Resurrection.

The keys were applied and Charley Valjean Hard and his force woke up for an hour. They are in the arms of Morpheus again, and how long they'll sleep this time their Maker only knows. In the hour they had their eyes open they guessed about how the new hotel would look and published a picture of it. This is foretelling and foreshadowing things before they come off with a vengeance. In the meantime the people (and they are the judges) keep on subscribing for The Times. A comparison of Times and Blade convinces which is best.

CLEVER TRICK

Whereby the Sharper Neatly Fleeces Business Men.

Lenox, the Singer, Released from Custody—Description of a Horse Stolen at Ripley—Other Police News.

The police tell of a new swindling scheme. The rascal strikes a town, goes into a store and claims to have the same name as the proprietor, and is afraid things will get mixed up, as he is going into business. In case of goods being delivered there by mistake, will the merchant please take charge of them until he comes for them. The stranger then goes to a wholesaler and orders a bill of goods usually jewelry. The goods are sent. The sharper comes along and takes them away. As the good-natured merchant has received the goods and allowed them to pass from his hands, he has to pay for them.

John Lenoxer, who was arrested Thursday while singing in the park, was fined $2 and costs and released. He gave his watch as security.

The postal card written in red ink, having as subject matter a shoe factory and a trip East, has been turned over to the police.

Marshall Schmitt has a postal reading as follows: "Lost, a bay colt, two years old, fifteen hands high, star in forehead. Liberal reward will be paid for information by Louis Carter, of Ripley, O."

A bold robbery occurred Friday night at the home of Frederick Steahly, 1423 Offnere street, Greenlawn Heights. Thieves entered the house through a rear window, accidentally left unlatched, and although the family were all at home, disturbed no one. They searched various rooms, leaving the bureau drawers open and took two watches, the property of John F. and Albert Steahly, that were presented to them by their father on their twenty-first birthday. They also took a coat and vest, and after searching the garments and appropriating the contents, left them lying on the sidewalk.

Eczema! The Only Cure.

Eczema is more than a skin disease, and no skin remedies can cure it. The doctors are unable to effect a cure, and their mineral mixtures are damaging to the most powerful constitution. The whole trouble is in the blood, and Swift's Specific is the only remedy which can reach such deep-seated blood diseases.

Eczema broke out on my daughter, and continued to spread until her head was entirely covered. She was treated by several good doctors, but grew worse, and the dreadful disease spread to her face. She was taken to two celebrated health springs, but received no benefit. Many patent medicines were taken, but without result, until we decided to try S. S. S., and by the time the first bottle was finished, her head began to heal. A dozen bottles cured her completely and left her skin perfectly smooth. She is now sixteen years old, and has a magnificent growth of hair. Not a sign of the dreadful disease has ever returned.

H. T. SHORE,
2704 Lucas Ave., St. Louis, Mo.

Don't expect local applications of soaps and salves to cure Eczema. They reach only the surface, while the disease comes from within. Swift's Specific

S.S.S. For The Blood

is the only cure and will reach the most obstinate case. It is far ahead of all similar remedies, because it cures cases which are beyond their reach. S. S. S. is purely vegetable, and is the only blood remedy guaranteed to contain no potash, mercury or other mineral.

Books mailed free by Swift Specific Company, Atlanta, Georgia.

WINE OF CARDUI

Woman Knows Woman.

ZURICH, KAN., Jan. 31.

I used Wine of Cardui for nervousness and weakness in the womb. After taking one bottle I was well again. I am a midwife and always recommend Wine of Cardui to my lady friends during pregnancy and after birth as a tonic. Every lady who takes it finds that it does even more than is claimed for it.

MRS. V. M. BOISVERT.

McELREE'S Wine of Cardui

Nobody knows woman like woman. Men go to medical colleges, study books and listen to lectures. They learn indirectly of the diseases of women, but they are men and can never fully understand the ailments, the sufferings, the agonies of mothers, wives and sisters. A woman **knows.** Mrs. Boisvert **knows.** She has passed through the trials and tribulations of her sex. She has been near by when her sisters suffered. She has seen them relieved and cured with Wine of Cardui. Is it any wonder she recommends it? Is it any wonder that thousands of other women recommend it. **They know.** They have actual experience to prompt them. They spread the tidings from mouth to mouth, telling how Wine of Cardui helps young girls, helps the weak of all ages, helps and cures all womanly ills.

LADIES' ADVISORY DEPARTMENT.
For advice in cases requiring special directions, address, giving symptoms, Ladies' Advisory Dep't, The CHATTANOOGA MEDICINE CO., Chattanooga, Tenn.

Druggists Sell Large Bottles for $1.00.

WINE OF CARDUI

Here Are a Few of the Many

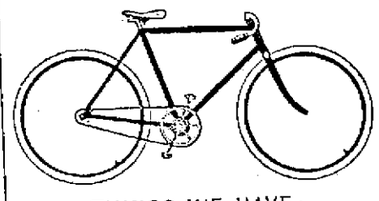

THINGS WE HAVE:

The Latest Toe Clips,
The Freshest Cements,
The Newest Tires,
The Easiest Saddles,
The Prettiest Enamels,
The Brightest Lamps,
The Loudest Bells,
The Smoothest Graphite,
The Purest Compressed Air,

The Best Bicycles--The Lowest Price

R. S. PRICHARD,

222 Chillicothe St.—'Phone 662.

For Bargains in

WALL PAPER

AND

STATIONERY

GO TO

GEORGE A. KAH & BRO.

Printers and Stationers.

'Phone 971. - - 110 West Second

Ladies' and Children's Handkerchiefs.

Child's School Handkerchiefs, 3 for 5c.

Ladies' white and colored border Hemstitched, 4c each.

An elegant line of lace, embroidered and hemstitched handkerchiefs for 5c, 10c, 15c.

TABLETS

We have a full line of school tablets, pencils, composition books, crayons, slates, rules, companion boxes, sponges. Call and see them.

Come in and see the bargains on our 5c counter.

—AT—

Kate Miller's

709 Chillicothe Street.

Tin and Slate Roofing.

General Job Work.

J. H. WHEELER,

417 Gay St. Near Gallia.

Dr. Huggins' Pile Cure.

Pleasant internal remedy, eaten like cand Positively cures piles and all rectal disorder 25c. Satisfaction guaranteed or money refunded by Amann, Nye, Fisher, Fisher & Streich, Reeg, Wurster Bros., Portsmouth Drug Co., Flood & Blake, Wiggin and leading druggists everywhere.

SARSAPARILLA

Prepared especially for the blood.

Guaranteed. Price $1.00.

WIN NYE.

MARK IT DOWN

Where you won't forget it. Mark it down in big letters too, that our line of spices, ground and whole, are strictly pure. Not as cheap as some, but quality not to be compared. Stop in and vestigate. Don't forget that we make a strictly pure Snowflake Baking Powder. Never fails. 30c a pound. Try it.

Fisher & Streich.

Opposite Postoffice.

Shoe News.

that will please those who like exquisite style and good wearing qualities at low price, will appreciate what we are offering this week in our shoe sale.

Ladies' Tan Vici Kid Cloth Top Shoes, up-to-date lasts, $2.50 and $3 values, this week $2.

Ladies' Black Vici Kid and Dongola Shoes with Cloth Top, nice, neat, up-to-date styles 2.25, 2.50 and 3.00 values, this week $2.

Gents' Vici Kid Congress Goodyear welt soles, nice chocolate color up-to-date toe, 3.00 values, this week 2.50.

Gents' Calf Tan Lace, solid comfort shoe, Goodyear welt sole, extra good value 3.00, this week 2.50.

We also have a few of Ladies' and Misses' Low Cut Shoes left which we are closing out at 35c and 50. And a great many more bargains if you will only call around and see them.

WEBER'S

Shoe Store,

101 West Second St.

"The Sasserac"

IS NOW SERVING

Three Meals a Day.

THE FINEST IN THE CITY.

21 MEALS FOR $3.15.

A FIVE DOLLAR TICKET GOOD FOR FIVE DOLLARS WORTH OF ANYTHING IN THE HOUSE FOR $4.50. THE SASSERAC HAS SET THE PACE.

NO. 16 GALLIA STREET

OPPOSITE POSTOFFICE.

HAPPY WOMAN.

Mrs. A. F. Kendall to Receive a Large Fortune.

She Shares the Estate of Her Mother, Who Recently Died in Germany, With Her Brother.

Mrs. A. F. Kendall will soon be in possession of a large fortune, the legacy of her mother, Mrs. Johanna Kuhn, who recently died in Hesse, Darmstadt, Germany.

Mrs. Kendall is rejoicing over the fact that the receipt of this money will enable her to pay all indebtedness incurred by the failure of the Citizens' Savings bank.

She shares her German estate equally with her brother, Casper Kuhn, of Chillicothe. Their lawyer at Washington, D. C., wrote them this week that the money would be forthcoming by the last of this month.

WHO WILL IT BE?

Successor to Mr. Lantz Will Be Appointed Soon—The Applicants.

The term of office of H. Clay Lantz, as one of the county school examiners, will expire September 1st.

The appointing power is vested in Judge Harry Ball. It is safe to say that a selection will be made from the following well-known teachers of the county: J. H. Finney, C. D. Walden, Emory Evans, Floyd Harper, Louis Nourse, C. B. Pyle.

In the appointment of either one of these gentlemen no mistake will be made. Either will be satisfactory to the teachers and friends of education.

WHO KNOWS?

Opera House Squabble Sort of Status Quo.

Manager Johnson Says One Thing, Lawyers Another, Squire Something Else and Mr. McFarlin Ditto.

The suit to oust Ralph Johnson from the opera house building did not come off in 'Squire Hall's court this morning.

Johnson says the case was not settled and that he will have nothing to say till Monday.

Attorney Woodrow, who represents Johnson, says he has a document that will startle all concerned.

Judge Holcomb—"The matter has been amicably arranged and Manager Johnson will retire."

Captain W. A. McFarlin—"Understand it is settled and that Johnson will retire."

'Squire Hall—"The case has not been dismissed. I cannot say just what will be done or has been done."

OBITUARY.

Frances Merle, aged six weeks, daughter of Mr. and Mrs. Harry Cranston, died of indigestion, at their home on Gallia street, Friday evening, at six o'clock. The funeral services will be held at their residence, at two o'clock Sunday afternoon. Rev. W. H. Miller will officiate.

Called to Maysville.

Miss Clara Schreiber will leave in the morning for Maysville, Ky. She is called there by the alarming illness of her sister, Mrs. Emma Cahlish, at whose bedside their mother, Mrs. Margaret Schreiber, has been for the past week.

We believe we can show you the best assorted stock of solid gold, gold filled, aluminum and steel spectacles and eye-glasses. We purchase our stock direct from the factory. We examine the eye carefully and successfully in all cases. No charges for same.

C. H. HARRIS,
Refracting Optician.
18-3d-2sw- 417 Chillicothe street.

A Baby Girl.

Born to Mr. and Mrs. Albert Haag of Washington street, a baby girl.

Shampoo Cream

Cleanses and invigorates the scalp. Prices 5 to 25 cents.

16-4t FISHER & STREICH.

"A Gentle Wind of Western Birth"

Tells no sweeter story to humanity than the announcement that the health-giver and health-bringer. Hood's Sarsaparilla, tells of the birth of an era of good health. It is the one reliable specific for the cure of all blood, stomach and liver troubles.

Hood's Sarsaparilla
Never Disappoints

WHERE IS HE?

Fred Timerman Is Traced to Columbus.

Left Mrs. Barr's Boarding House Thursday Afternoon—Said He Was Going Home—Latest Developments.

Fred Timerman, the wheat broker, who left so suddenly, has taken away with him more than $50. Thursday, the day of his flight, he simply played the "high" and "low" and froze out those who went against the little ticker that brings here quotations from O'Dell's commission house at Cincinnati.

It is estimated he is ahead between $1,000 and $2,000, and a number of Portsmouth gentlemen are out that much.

Timerman boarded at Mrs. Barr's. She says he left there Thursday afternoon, after paying her what he owed. His trunk was taken away by R. B. Nash, hackman. Timerman left on the northbound N. & W. for Columbus. There all trace of him is lost. He told Mrs. Barr he was going home to stay till Saturday.

First of the Season.

Select oysters, served in all styles. River cat-fish and chicken. Short order meals.

SHERMAN MILLER,
19-6t Arcade Cafe.

H. H. Pride has received his stock of fall suitings. 17 3t

Able to Be Up.

Dr. S. D. Ruggles, who has been very ill, was able to be up today.

Going to Tennessee.

Floyd Scott will go to Tennessee tomorrow to reside.

THREE BOYS MANGLED.

Caught in Machinery While Playing About a Limekiln.

Toledo, Aug. 19.—The three sons of Martin Winkle of Luckey, O., were fatally injured at a limekiln near this city by being caught in the machinery. It is thought none of the boys will recover. The oldest is 11 years of age.

New Incorporations.

Columbus, O., Aug. 19.—The Engelhart-Fulton Company, Glenville, capital stock $15,000; the Morrean Gas Fixture Manufacturing company, Cleveland, capital stock $100,000; the Brookville Coterie club, Brookville; the Lewisburgh Lumber company, Lewisburgh, capital stock $3,000; the Lanada club, Cincinnati; the Cooper Jewelry Manufacturing company, Shelby, capital stock $10,000.

Secretary Hay Sued.

Cleveland, Aug. 19.—A suit against Secretary of State Hay and the Interlake Transportation company was commenced in the common pleas court for $42,364. The plaintiffs are Robert R. Rhodes and John W. Moore, owners of the steamer Siberia. The defendants were owners of the steamer Samuel Mather. The suit is the result of a collision.

Strike on Toledo Docks.

Toledo, Aug. 19.—A strike on the Hocking Valley docks, in which 50 men went out, promises to spread. The trouble arose over the use of machines for unloading, and has been brewing for three years. The large number of men employed on the docks would make serious trouble with the shipping interests if the strike should spread.

Probably Drowned.

Mansfield, O., Aug. 19.—William Swaidner, married, and Lewis McCune, single, molders of this city, have been missing from Lakeville, Holmes county, since Tuesday, where they were fishing. An overturned boat they had hired was found in the lake. The lake is being dragged for their bodies.

Decapitated.

Dayton, O., Aug. 19.—Herbert Wolf, 20, a carriage trimmer from Miamisburg, in attempting to jump from a Big Four train at the Main street crossing, fell under the wheels and his head was completely severed from his body.

Boy Hanged.

Murray City, O., Aug. 19.—George Simcoe the 13-year-old stepson of John Nemath, was found dead in a barn. He had been hanged. Two men, Mail and Reuben Lanning, are in jail on suspicion.

C & O. Excursion.

Cincinnati and return Sunday August 20th, good going only on special leaving at 5:30 a. m., good returning only on special, Fourth street station at 7 p. m. Trains will make fast time in each direction. Fare $1.50 round trip.

H. H. Pride is ready to take your order for a fall suit. 17 3t

One trial will convince you that we make as good a baking powder as there is on earth.

FISHER & STREICH.

FAIR TO SEE

None of the season's novelties begin to compare with our glittering array of

Watches and Jewelry.

How popular they aae is evidenced by the great demand for them. You will be especially pleased with our prices.

Clocks and Silverware

You can have the best at very low prices, lower than any other place.

Spectacles

Fitted and eyes tested free. Cameras and Photo supplies always fresh and at factory prices. Repairing of watches and jewelry done at low prices and all work warranted.

EDW. LEE FEYLER,
31 West Second St.

Another Big sale

ALL THIS WEEK.

Choice of any $2.00, $2.50 or $3.00 HAT in the store, Either Soft or Stiff, for $1.63

This HAT SALE positively closes Saturday night, August 19th.

ALL SHAPES
ALL COLORS

J. EISMAN & CO.,
121 and 123 West Second Street.

ALL KINDS
ALL SIZES

Marting's. | Marting's. | Marting's.

Read These News Items.

They are full of Interest, but they will prove profitable as well if you read them with confidence; then come and take advantage of the offerings.

A Fortunate "Kid Glove" Purchase!

Fortunate for us that we happened to find such a worthy lot of Kid Gloves that we were able to buy at so low a price.

Fortunate for you that we did buy them and are going to sell them at a very close profit. After close examination we find these Gloves are regular "Dollar Gloves." You will find no fault or flaw about them. All shades, White, Grey, Tans, Brown, Green, Red and Black. Two clasps. We fit them here.

Our Price 79c per Pair.

Shirt Waists! Stylish Waists, all of them. But the season is waning and price reductions are in order. All 75c waists for 50c. All $1 waists for 67c, etc.

Camel's Hair Plaids for Dress Skirts. No wonder they promise to be such favorites. See the rich color combinations in these goods that we are showing.

Marting Bros. & Co.

"A THING OF BEAUTY"

AS WELL AS

A Joy Forever

Is the handsome MODEL RANGE now on exhibition in the show window of Storck & Aopkins. Finished in Aluminum, Trimmed in Nickel, it makes a beautiful piece of furniture, and though it is intended for the kitchen, it would decorate any parlor. Call and see it. The Model Range is manufactured by the Portsmouth Stove and Range Co., and is guaranteed to give perfect satisfaction. Patronize home industry and keep your money at home.

SOLE AGENTS,

Storck & Hopkins,

114 West Second Street.

MONUMENTS

Of every description. All lettering with Pneumatic Machinery. Manufacturers.

F. G. McGOLM, **Manchester, O.**
Branch Gallia and Offnere Sts.,
Portsmouth, Ohio.

DAN WHITE,

Watches-Clocks-Optical Goods-Diamonds-Jewelry-Silverware

REPAIRING DONE RIGHT

74 West Second St.

PURE Drugs, Chemicals, Paints Toilet Articles, etc. Prescriptions carefully compounded by registered pharmacist.

Portsmouth Drug Co.

Otis Burke, Prop. Gallia & Offnere.

WANT COLUMN.

Hereafter only "Help Wanted", "Situations Wanted", "Lost" and "Found" notices will be published in this column free. "For Sale", "For Exchange", "For Rent", "To Loan" and all business or trade advertisements will be charged for at the rate of one-half cent a word, but no charge will be for less than ten cents. Except for the free advertisements, cash must always accompany the order or it will not be published, the amounts being too small to book and bill.

WANTED.

GIRL for general housework. T. C. Anderson, 149 East Fourth street. 11 19

FEW GOOD BOARDERS wanted. Mrs. Lou Heid, 61 West Third street. 19

A COOK wanted at 114 East Second street. Apply at once. Mrs Jennie Barr. 18

EXPERIENCED VAMPER wanted on Ladies' medium grade shoes. Steady employment guaranteed and good wages. Columbus Shoe Mfg. Co., corner Main and Fourth. Columbus, Ohio 18 3t

GOOD GIRL for general housework. Call at once. 423 N Waller street. 18

WANTED—Board for man and wife in a private family. J S, 231 Gallia, 18

WANTED—Persons desiring to order the Williamson Health Corset with braces for back and shoulders will call at No. 215 East Ninth street before August 24th. 18 3t

A GOOD GIRL wanted for general housework. Apply at 920 North Waller. 17

GIRL WANTED for general housework at 113 West Sixth street. Wages $2 50 per week. 17

YOUNG MAN wanted, from 16 to 18 years of age, who desires to learn the drug business. Address Box 142 16

GIRL wanted, experienced, for general house work in small family. Call in the morning at 253 East Fourth. Mrs. E. H. Shaw

BOY wanted at Paper Box Factory. T. M. Patterson. 16

GIRL wanted, at 76 West Sixth. 15

A GOOD GIRL wanted, for general house work. Apply at 17 East Sixth. 15

GIRL wanted for general house work, at 531 Gallia avenue. No heavy washing, and good wages. 15

GIRL wanted for general house work, at 54 East Third 15

FOR SALE.

FOR SALE—Latin and Greek dictionaries, plush covered piano stool, for $1 25. Lawn mower $1. Inquire Miss Kate Clighton, Gallia avenue between John and Waller. 15

LOST.

BANK BOOK and papers lost. Leave with J. H. Blankemeyer at Portsmouth Hat and Glove Co. 19

FLAT DOOR KEY lost. Please leave at Miller's drug store, Ninth and North Waller, 18

ACCOUNT BOOK lost, finder please return to Adam Pfau of the Home Bakery, 1004 corner Chillicothe and Tenth, and receive reward. 18

LADIES' GOLD WATCH lost, with picture in back. Finder please return to D. S. Times office and receive reward 18

LOST—On the Chillicothe pike, a black velvet cape with pink lining and jet trimming. Finder please leave with Katie Miller, 709 Chillicothe street and receive reward. 18

A RING SET WITH TWO OPALS lost Finder please return to 35 Gallia street and receive reward. 17

LARGE PLAIN GOLD RING lost, with initials T. E. A. inside. Finder will be rewarded by addressing Miss B Lucasville, O. 16

BABY'S WHITE WOOLEN MANTLE lost on Second street near Chillicothe, or on road to Union Mills. Please return to Blake's meat market. 16

FOR RENT.

FURNISHED ROOM for rent, with or without board. 264 East Third. 19

SIX ROOM finished house with bath, for rent, to desirable parties without children. Centrally located. Address H. Times office 19

THREE FURNISHED FRONT ROOMS for rent, one down, two up stairs Centrally located 69 East Ninth. 15

FOUND.

TWO STRAY COWS found Call at 105 Offnere street. 17

SURPRISES

Weddings to Be and Picnics by the Elite.

The LaSalette Club—Special Music at Bigelow—First Presbyterian Church Quartette—Other Notes.

Invitations were issued today announcing the approaching wedding of Miss Stella Brant, daughter of Mr. and Mrs. John Brant, to Mr. Joseph Servey. The wedding will take place August thirtieth, Bigelow Methodist parsonage. Rev. H. W. Hargett will officiate. Reception will follow at the home of the bride's parents, 1126 Gay street.

The La Salette club, whose meetings were discontinued during the months of July and August, will meet the second Sunday in September at the Ancient Order of Hibernian's hall, corner of Second and Market streets.

At the services at Bigelow Methodist church tomorrow the choir will be assisted by the Jewish temple quartette—Mrs. Sarah McMonigle, soprano, Miss Mary Richardson, alto, Charles Holmes, tenor, Porter Alderson, bass. Mrs. McMonigle and Mr. Alderson will sing a duet, "Jesus Lover of My Soul."

At the First Presbyterian church tomorrow morning the quartette music will be unusually pretty, as rendered by Misses Kate Zottman, Mrs. Chas. Storck, Messrs. H. D. Hibbs and Wm. Schwartz.

On Thursday evening a delightful surprise party took place at the home of Mr. and Mrs. Steven Ingles, of 97 Mill street, in honor of the thirty-ninth birthday anniversary of Mrs. Ingles. Social pleasures were enjoyed until ten o'clock, when guests were invited to partake of most excellent refreshments. The dining room was beautifully decorated with ferns and roses. As reminders of the occasion the hostess of the happy evening is in possession of many valuable gifts. Among the guests were Mr. and Mrs. W. H. Ingles, Mrs. Brown, Mrs. L. Corns, Miss Minnie Boyer, Mrs. Ulrich, Mrs. Mary Eastham, Mrs. Clapper, Mrs. Thompson, Mrs. Raike, Mrs. Chaobudy, Mrs. Eliza Lakeman, Mrs. Stratton, Mrs. Mell Jorden, Mrs. Wallace, Mrs. Calvin, Mrs. Wales. Mrs. Guilky, Mr. and Mrs. Wiggens, Mrs. Bolyes, Mrs. Emma Bagby, Mr. and Mrs. Alex Davis, Lillie and Mamie Boyer, Myrtle and Nettie Stone, Mame and Pearl Jordan, Myrtle Wallace, Lena Rogers, Gertude Davis, Laura and Mary Book, Emma Graham, Clyde Ingles, Jake Heck, Americus Brown, Charlie Book, Cecil Davis. The out of town geusts were Miss Stella Sellards, of Garrison, Ky.; Mrs. Mollie Ford, of Chicago, Ill.; John Black, St. Paul, Ky.; Alex Davis, Quincy, Ky.

Miss Julia Murphy and brother, Arthur, will leave soon for Martinsville, Ind., to attend the wedding of Miss Murphy's college chum, Miss Mae Dickson. Miss Murphy will be maid of honor at this wedding.

Mrs. G. W. Anderson and sons Preston, Nelson and Warwick, Mr. W. B. Anderson and family, Mr. Frank Williams and son Donald and Mrs. G. B. Anderson went to the T. B. Harrison farm, near Vanceburg, yesterday, for a summer outing.

Miss Minnie Warner and brother, Charles, delightfully entertained a crowd of their young friends last evening at the home of their parents, Mr. and Mrs. Henry Warner, 62 Grimes avenue.

The members of the Christian church spent today at Turkey Creek. The trip was made straw-ride fashion, and the entire picnic thoughly enjoyed.

Wm. S. Walker, of East Fourth street, and P. E. Selby, of East Eighth street, will spend Sunday at the Argo farm, near Wheelersburg, where Mesdames Walker and Selby and their children are spending a few weeks.

Misses Lou and Emma Yeager and guests, Miss Emma Klingman and Mr. Fred Niele, returned today from a week's stay at Arion.

Miss Clara Jeanguenat, of this city, has gone to the home of her parents at French to remain until fall. Next week she will act as brides maid at a wedding in this city. The bride to be is a pretty French girl. More anon.

Miss Elsie Boynton, of Gallia avenue, will leave soon for Valparaiso, Ind., to become a student of the Northern Indiana Normal. While at Valparaiso she expects to reside with Miss Matilda Murphy, a sister of Mr. L. H. Murphy, of this city.

The ladies of the Free Will Baptist church will entertain with a box social Tuesday evening, August 22d, at the church building, corner of Hutchins and Robinson avenues.

Miss Maggie Davis, daughter of Mr. and Mrs. Henry Davis, of East Fourth street, entertained Thursday evening by way of announcing her engagement to the husband of her choice. The wedding will take place in the near future.

Yesterday evening Miss Alice Clare, daughter of Mr. and Mrs. J. R. Clare, of Chillicothe street, entertained with a trolley ride and dinner in honor of Miss Pauline Varner, of Cincinnati. The guests were Jeanie and Emma Johnson, Miriam Peebles, Louise and Esther Brushart, Mary Crawford. This afternoon these young misses enjoyed a picnic at Coney Island, in care of several of their elders.

With a bowling party and picnic supper at Grandview park Miss Emma Lahmering entertained the Friday Kensington club yesterday evening in honor of her guest, Miss Adele Lange, of Cincinnati. The highest score at bowling was made by Miss Lizzie Pfau. Among the nineteen young ladies present were Misses Emma and Alma Wilhelms' guests, Miss Lena Hotles, of Lexington, Ky., and Miss Anna Wilhelm, of Chillicothe.

By way of saying farewell to the children of Mr. and Mrs. Wm. Questel, who leave soon for Columbus, Ind., to reside, their grand-mother, Mrs. John Questel entertained with a lawn party last evening at the home of Mr. and Mrs. Wm. Questel, on East Fourth street. Over fifty young people were present. The lawn was prettily illuminated with Japanese lanterns. Dancing, games, a cake-walk and most excellent refreshments were the chief features of a thoroughly happy evening. The pianists of the occasion were Misses Rena McMahon, Retta Rudity, Helen Walsh. The out of town guests were Miss Margaret Doonam and Miss Bradley, of Columbus, guests of Mr. and Mrs. Patrick Walsh; Misses Mabel and Margaret M. Dee, of Washington, D. C., who are visiting at the home of Mr. and Mrs. M. Stanton and family. In the hospitalties the hostesses of the occasion were assisted by Mrs. J. J. Brushart and Mrs. Sarah McMahon.

WARM TIME

At the County Treasurer's Office This Afternoon.

President Blomeyer of Water Works Board and Secretary Sikes' Orders to Workmen Refused Payment.

The county treasurer's office is crowded with angry laboring men, who have been working for the water works trustees. They have orders for their pay properly signed by the president of the water works board, Mr. Blomeyer and Secretary Sikes. Treasurer Tracy refuses to cash them because the orders do not bear the name of Tom Hall.

It is given out by the anti-Hall faction that Treasurer Tracy will be arrested this evening for embezzlement. Hon. Theo. K. Funk, attorney for the water works trustees, was preparing the affidavit as The Times went to press.

The longest plants in the world are seaweed. One tropical and subtropical variety is known which, when it reaches its full development, is at least 600 feet in length.

Venezuela has an enormous territory, claiming 632,000 square miles of area. It is about as large as Alaska and Arizona.

AT NIGHT

Water Works Books Were Seen on Gallia Street.

What Judge Dever Says—Mr. Homer Talks—Tom Hall Drops a Word Or Two.

The facts are coming in regarding the water works books. Times reporters have ascertained that they were seen on Gallia street late at night carried by two men, who, thinking the way clear, crossed the street and placed them in safe hands.

Judge Dever, when asked, "Where are the books?" replied, "I have nothing to say." When asked were they brought to his house, the Judge blushed and said, "I have nothing to say." Judge Dever then said: "I am counsel for one of the parties. There will be no trouble to get the books when wanted. Mr. Hall is still clerk and the law gives him the custody of the books. They will be produced the instant it is determined Mr. Hall has no right to them. But he has a right. He has given bond and the proper way is to go to court. If I thought he was not entitled to the books I would not act as his attorney."

Trustee Homer denies being with Mr. Hall after the meeting the evening Sikes was elected secretary, that he was at Judge Dever's residence that night, that he helped remove the books. He also said they were in the custody of Mr. Hall, and that he'd do just as Mr. Hall is doing.

Thomas Hall—"I know exactly where the books are. They are not in the bank. Why should they be at Judge Dever's? I never took them there."

Secretary Sikes was seen by The Times at 4 p. m He said a search warrant for the books would probably be gotten out this evening.

ROUGH RIDERS

A Party of Them Visit This City.

Guests of Dr. Latterner—Who They Are, Where They've Been and Where They're Going.

Dr. Frederick Latterner has as his guests today five college men—K. R. Jacoby and W. D. Olgeesby, of Yale, and M. S. Johnston, C. W. Denny and R. C. Sullivan, of the Ohio State university. The young men left their homes at Middletown five weeks ago, and in true "rough rider" style have traveled across the state, through West Virignia, via Pt. Pleasant, across the Allegheny mountains into Old Virginia, as far as Warm and Hot Springs. They returned by way of Huntington and a long the Ohio, reaching this city this morning. Being old friends of Dr. Latterner, they spent the day with him and expect to continue on their journey this evening. The boys report a splendid time, but a rough one, for they have indeed "roughed" it camping out wherever night overtook them and have done all their own cooking, disclaiming the accommodations of a hotel. Mr. Sullivan, whom The Times representative had the pleasure of meeting, is the son of Wm. Sullivan, editor of the Middletown Journal.

Base Ball Tomorrow.

Pennsylvanias, of Cincinnati, and Navies play tomorrow afternoon on the Scioto bottoms grounds.

JIMINEZ RUN DOWN.

Revolutionist Placed Under Arrest on Cuban Soil.

LOCATED ON BOARD A STEAMSHIP.

He Will Be Kept Under Surveillance of American Officers Until Advices Are Received From the Governor General—Cubans Excited and Term the Detention an Outrage.

Havana, Aug. 19.—The military authorities here telegraphed to Cienfuegos instructing Captain Stamper, collector of customs there, to ascertain whether General Juan Isidro Jiminez, the aspirant to the presidency of San Domingo, was on the Menendez steamer, and if that should be the case to place him under arrest.

As the steamer was about leaving Cienfuegos, Captain Stamper located Jiminez and arrested him. Jiminez denounced the arrest as an outrage. He said he had broken no law, and would not yield except to force. Captain Stamper replied that he was ready to use force if necessary, and Jiminez then yielded, remarking that he did so only because he could not help himself.

Senor Frias, mayor of Cienfuegos, refused to make the arrest, claiming that General Jiminez was an old personal friend, whom he had known intimately for years. When Jiminez was taken into custody, Senor Frias was found with a police inspector, in close conversation with Jiminez and the latter's secretary. It was believed the mayor was urging him to leave the steamer, to conceal himself and to wait for a better opportunity. Captain Stamper informed Jiminez that he would make him as comfortable as possible, and, after Jiminez and his secretary had packed their trunks, they were driven, accompanied by the chief of police and Captain Stamper, to a hotel.

General Jiminez will be kept under police charge until further advices are received from the governor general. There is much excitement among the people of Cienfuegos over the affair. The sentiment is generally expressed that the authorities had no right to arrest Jiminez, an unarmed citizen, going apparently to Santiago de Cuba, and the point is even made, that even if he were going to Santo Domingo, he would only be returning to his native country.

Dominicans Apprehensive.

Kingston, Jamaica, Aug. 19.—Advices from Santo Domingo say the government there is growing desperately apprehensive of the arrival of Jiminez, leader of the revolution. His arrival, it was added, will completely turn popular opinion, which has been partly undecided. Consequently the chief object of the government is to intercept Jiminez, and a number of armed vessels are patrolling the coast with orders to search every strange vessel and capture Jiminez under any flag, armed or not.

MOTHERS,

Prepare Your Children for School!

Take advantage of the

SPECIAL SALES

This week on Ginghams, Wash Dress Goods, Percales, Cheviots, Madras, Handkerchiefs, Hosiery, etc.

Steahly Bros.,

313 Chillicothe St. Between 3d and 4th.

719 Chillicothe St. Near Eighth.

The Last Call

—ON—

Crash and Linen Suits and Skirts.

These will soon have to give up their room for fall goods which are already making their appearance. We now announce the final reduction and you can depend upon it that this cut will move them in double quick time, as we never do anything by halves.

We Cut Deep.

Cost or value are lost sight of because we never carry goods from season to season.

One-third off on all washable skirts, whether White Pique, Striped Linens, Plain Linens or Duck, all go at one-third off from regular price.

One-half off on all washable suits. This includes Pique and Linen Suits.

Final Cut on White Shirt Waists

All Shirt Waists that sold up to $1.25, reduced to 89c.

Waists that were $1.50 and $1.75, reduced now to $1.19.

Choice of any Shirt Waist, this includes all that sold up to $3.00, now go at $1.50.

Colored Shirt Waists made of Prints, Madras, Percale and Pique, go at 15c, 39c, 49c and 65c. None higher than 65c.

Pink and Blue Lawn Waists, trimmed with insertion, go at 98c, former price $1.75.

Parisian Cloak Co.

103 West Second Street.

ATLAS BROS., Prop.

Continued!

We will continue our Great Clearance Sale of Men's, Boys' and Children's Clothing, for Fifteen Days more. Note some of our prices.

Men's Suits formerly sold for		$6.50, now		$4.98
"	"	" 7.50, 8.00	"	5.98
"	"	" 10.00	"	7.48
"	"	" 13.00, 15.00	"	9.98
Boys' Suits	"	" 3.00	"	2.24
"	"	" 3.50	"	2.79
"	"	" 4.00	"	2.98
"	"	" 4.50	"	3.24
"	"	" 5.00	"	3.98
Knee Pants Suits		" 1.75	"	1.24
"	"	" 2.00	"	1.48
"	"	" 2.50	"	1.79
"	"	" 3.00	"	1.98
"	"	" 3.50	"	2.48
"	"	" 4.00	"	2.79
"	"	" 5.00	"	3.48

For the next 15 days we will sell you a plain or fancy Crash Suit at $1.39 a suit. Your choice of any Straw Hat in the house at 50c. Don't delay, come now.

Ben Davis

127 West Second Street.

ANNUAL REPORT

Of Sheriff to State Board of Charities.

New Cases Filed—Probate Matters and Visitors—State Dow Tax Statistics and Other News.

Full returns to the auditor of state show the July collection of Dow taxes to be $549,116.69. This is an increase over the collection for July, 1898, of $29,892.96. The total tax for saloon licenses for 1899 is $1,058,235.18. In 1898 the total was $1,024,329.89, showing a gain for the present year of $33,910.24. The returns show there are now 10,874 licensed saloons in Ohio. Last July there were 10,176, showing an increase of 98 saloons.

Warren Kratzer, aged 33, a farmer of Otway, was granted a license to marry Anna Walling, aged 22, also of Otway, daughter of John and Louisa Leighly Walling.

A transcript was filed in the common pleas court today from the docket of 'Suire Stewart, of Clay township. It is in the case of Annie F. Newman and Henry Spanner, as the firm of Newman & Spanner, against Philip Lauter, a suit to recover on account a sum amounting to $248.84. Plaintiffs obtained judgment in 'Squire Stewart's court for [illegible] $152.

An application was granted M. [illegible]anton, as adminstrator of the estate of Fred Reider, deceased, to offer property at private sale.

Sheriff Williamson has completed the report for the Ohio state board of charities, which shows that there were 145 prisoners in the jail during the year ending June 30th, 1899. Of these 121 were male and 24 female; 143 were born in Ohio; other states, 1; foreign born 1; 125 were charged with felony; 85 with misdemeanor; 17 were insane; 2 were sent to the Boys' Industrial school; 9 to the penitentiary; 5 to the reformatory; 9 to the workhouse and 16 were sentenced to jail, the average jail sentence being ten days. No deaths occurred in the jail during the year. Two prisoners escaped. Both were recaptured.

F. W. Barrett, of the Barrett Bros.' publishing house, Springfield, was a caller at the court house this morning.

Religion Losing Ground.

The country is becoming agitated over religion. Periodically some one arises and declares that it is decaying. This results in countless discussions until the agitation runs its course, and still religion flourishes. It always will, for it is something the world needs. One of the finest recommendations of Hosteter's Stomach Bitters, the great American stomach strengthener, lies in the fact that it has lived for fifty years in spite of hundreds of imitations, and is renowned for its cure of constipation, dyspepsia, biliousness, fever and ague, malaria, and sees to it that the lifegiving elements of the food are assimilated with the blood. There is nothing "just as good." See that private Revenue Stamp covers the neck of the bottle. 13th-7.

Morning and Evening.

There will be preaching tomorrow, both morning and evening, at the First Presbyterian church.

The soothing and healing properties of Chamberlain's Cough Remedy, its pleasant taste and prompt and permanent cures, have made it a great favorite with the people everywhere. For sale by Fisher & Streich, druggists.

Pension Granted Mrs. Lutz.

A pension of $8 per month has been granted Mrs. Anna M. Lutz.

$100 Reward, $100.

The readers of this paper will be pleased to learn that there is at least one dreaded disease that science has been able to cure in all its stages, and that is Catarrh. Hall's Catarrh Cure is the only positive cure known to the medical fraternity. Catarrh being a constitutional disease, requires a constitutional treatment. Hall's Catarrh Cure is taken internally, acting directly upon the blood and mucous surfaces of the system, thereby destroying the foundation of the disease, and giving the patient strength by building up the constitution and assisting nature in doing its work. The proprietors have so much faith in its curative powers, that they offer One Hundred Dollars for any case that it fails to cure. Send for list of testimonials.

Address, F. J. CHENEY & CO., Toledo, O.
Sold by all Druggists 75c.
Hall's Family Pills are the best.

UGLY COLLISION

Between Beer Wagon and Phaeton—Miss Padan's Narrow Escape.

A collision occurred at the corner of Ninth and Offnere streets Friday evening between one of August Maier's beer wagons, driven by Will Maier, and George Padan's phaeton. Miss Alice Padan was in the phaeton at the time. She was watching to avoid an approaching street car, when the beer wagon came up in the rear and attempted to pass. It caught the hind wheel of the phaeton, making a complete wreck of it. Miss Padan jumped, escaping injury.

SUNDAY SERVICES

NOTE—The time of services in this column is Central Standard time. Ministers and others will please prepare their notices accordingly.

Christian.

Corner of Third and Gay streets. Sunday schoool at 9 a. m.; preaching at 10:30 a. m. and 7 p. m. Morning subject, "Life's Contingencies"; evening subject, "Excuses." Preaching by Rev. F. C. Jackson, of Massachusetts. All are cordially invited to attend the various services.

German Presbyterian.

Union services will be held at the German Presbyterian church Sunday morning, when Rev. A. Mallick will preach, Rev. Mr. Toensmier not having yet returned from Toledo, where he is spending his vacation.

First United Brethren.

Corner of Seventh and Gay streets, J. E. Comer pastor. Preaching at 10:30 and 7 p. m. Morning subject, "The Church's Mission." Evening, "Our Neighbor." Other services as usual.

Allen Chapel, A. M. E.

J. Allen Viney pastor. The pastor will exchange pulpits with Rev. F. D. Taylor, of Circleville, who will preach both morning and evening.

First Presbyterian.

Southwest corner of Third and Court, Rev. David S. Tappan, D. D., pastor. Sunday school at 8:45 a. m. Preaching at 10:30 a. m. and 7 p. m. Christian Endeavor at 6 p. m. All are cordially invited. Special invitation given to strangers.

Bigelow M. E.

Washington and Fifth streets, H. W. Hargett, pastor. Sunday school at 8:45; public worship at 10:30; sermon by the pastor. Topic, "Light Giving Words." Class meeting at 2 p. m.; Epworth league at 6 and evening services at 7. Address on "Deaconess Work" by Miss Lou Johnson, a graduate of the deaconess training school of Washington, D. C. A cordial invitation is extended to all for all services.

Sixth Street M. E.

Preaching morning and evening by the pastor, Rev. W. H. Miller. Morning subject, "The Hour of Prayer." Evening subject, "Paul, the Bold." Text, "None of These Things Move Me." Acts 20:24.

During the civil war, as well as in our late wwar with Spain, diarrheoa was one of the most troublesome diseases the army had to contend with. In many instances it became chronic and the old soldiers still suffer from it. Mr. David Taylor, of Wind Ridge, Greene county, Pa., is one of these. He uses Chamberlain's Colic, Cholera and Diarrhoea Remedy and says he never found anything that would give him such quick relief. It is for sale by Fisher & Streich, druggists.

Window glass cut at our risk and delivered.
16-4t FISHER & STREICH.

Damaged Sixty Thousand.

It is estimated the public roads and bridges in Adams county were damaged $60,000 by the recent rains.

Big Excursion Coming.

The C. P. & V. will run an excursion to this city from Cincinnati and way points tomorrow. The regular train that leaves here at 2 o'clock will not leave until 5:30 p. m. The rates are $1.25 for the round trip. A large number of people are expected.

Span of Mules.

Will Gordon, of East Fourth street, combined business with pleasure at the Harrisonville reunion by purchasing a handsome span of mules from a Jackson county farmer named Lawson. Price $225.

Pure imported insect powder. Nothing better. It kills 'em.
164-t FISHER & STREICH.

VIEWS AND INTERVIEWS.

Curbstone Talks With Prominent People About Matters and Things.

Capt. Alex. Beatty: "Yes, I am getting up a party to go to the Philadelphia encampment. I think it a mistake to hold the encampment on the date always selected. Were the date ten days later the pensioners would have received their money and many a veteran could go that otherwise cannot. I expect to get up a party of twenty-five old soldiers at least."

* * *

Prof. A. Frost: "I have a large class at Greenup and am meeting with good success there. I also have a class at Ironton. In October I will give recitals, or concerts, at Greenup, Vanceburg and Manchester and will have a Chillicothe prodigy, who sings delightfully."

* * *

Sam Timmonds: "We are going to do away with the Market street annoyance and build a loop at the western terminus of the street car track and put in a loop circling around the old Burgess mill site. We will also have our new motor cars here, possibly this month, and with Eleventh street opened through to Gallia will have our property in excellent shape."

* * *

Prof. Geo. Parker: "Sure thing I am going to the Philadelphia encampment of the Grand Army. I have attended every encampment since the organization of the G. A. R. by General Stephenson, but this will probably be my last. Next year, I understand, the boys will go to California, and that is a little too far away for me. My people all live down in Pennsylavnia, and I want to go and see them. Besides, Philadelphia is a grand old city."

* * *

Orliff Wertz: "In my opinion the county fair should be located on the West Side, say on the infirmary farm, where the rental would pay the expenses of that institution. A boat landing could be provided and carriages from town carry the people down. I would like to see a company organized and a good fair put on down there next season."

* * *

T. A. Cummings: "I wish you would thank the firemen and all others who assistted at the Lawson Hieghts fire Tuesday evening. The laddies certainly did good work and the neighbors were kind, not only to me and my family, but to all who suffered by reason of the fire."

Half the ills that man is heir to come from indigestion. Burdock Blood Bitters strengthens and tones the stomach; makes indigestion impossible.

One trial of our Snow Flake baking powder will make you stick to it. Always fresh and pure.
1 6-4t FISHER & STREICH.

Changed His Plans.

J. M. Van Patton, of Columbus, who was expected here to spend his vacation at the home of Mrs. Mary Barton, of Rose Ridge, with his little daughters, Louise and Aldean, has changed his plans. He has gone for a visit to Atlantic City, and from there will go to Muscatine, Iowa, to visit his late wife's sisters Mrs. Ed Cook and Mrs. Joe Chaplin.

FOR RED ROUGH HANDS — FOR ITCHING PALMS

FOR PAINFUL FINGER ENDS

ONE NIGHT TREATMENT.—Soak the hands thoroughly, on retiring, in a hot lather of CUTICURA SOAP. Dry, and anoint freely with CUTICURA ointment, the great skin cure and purest of emollients. Wear old gloves during the night. For sore hands, itching, burning palms and painful finger ends, this *one night treatment* is wonderful.

WOMEN Especially Mothers are most competent to appreciate the remarkable cleansing, purifying, and emollient properties of CUTICURA SOAP and to find new uses for it daily.

Sold throughout the world. POTTER DRUG AND CHEM. CORP., Props., Boston. "How to Have Beautiful Hands," free.

GEO. M. OSBORN,
Attorney-at-Law,
Room 7, Damarin Block. PORTSMOUTH, O.

SAM M. SCHLOSS, LOUIS C. SCHLOSS.

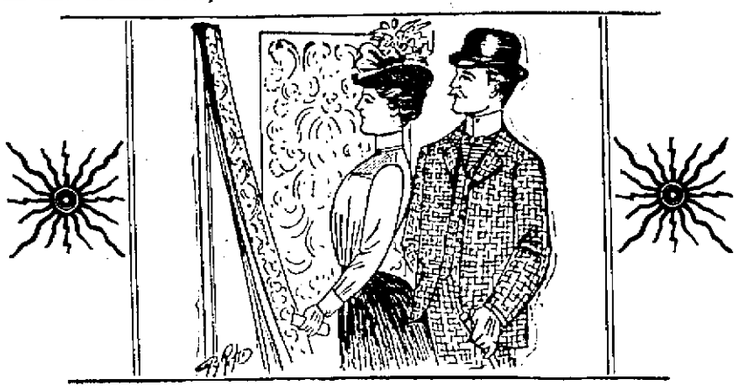

Make a study of the rooms you wish to decorate and then come here. Wall Paper which will suit your plans exactly will be found among the many handsome designs in our stock. If you estimate the cost from previous experience you'll be pleasantly surprised at the reduced expense.

SCHLOSS & CO., 414 Chillicothe St.

"SPORTS."

Big dinner last night?
It was, indeed.
Plenty to drink, too?
Well, I should say so.
Headache in consequence?
Oh, no.
How do you manage it?
RIPANS TABULE.
Will that do it?
Every time.

A new style packet containing TEN RIPANS TABULES in a paper carton (without glass) is now for sale at some drug stores—FOR FIVE CENTS. This low-priced sort is intended for the poor and the economical. One dozen of the five-cent cartons (120 tabules) can be had by mail by sending forty-eight cents to the RIPANS CHEMICAL COMPANY, No. 10 Spruce Street, New York—or a single carton (TEN TABULES) will be sent for five cents.

A. O. U. W. HALL
FOR RENT.

Portsmouth Lodge No. 117, Ancient Order of United Workmen, has leased the Times Hall, corner of Front and Chillicothe streets, and we are now prepared to sub-let it for parties, socials entertainments, lectures, dances or lodge meetings. It is a beautiful hall, perfectly ventilated, lighted by electricity, heated by steam and terms very reasonable. For particulars see

Arthur Maule,
Ninth & Chillicothe. Phone 861

It is an Old Gag

That you have to pay for all you get. Isn't true in all cases. You get a great deal more than you pay for when we sell you our Ladies' Low Cut Shoes for 50c, 75c and $1.00. Best polish in the world for black and tan shoes only 10c.

Kendall ShoeCo.
106 West Second St.

Cox, Wilson & Rowland,
MANUFACTURERS OF
LUMBER
All kinds of Bill Stuff furnished. Pine a specialty
Vanceburg, - - Ky.

RAILWAY TIME TABLE.

B. & O. S-W.

LEAVE.	ARRIVE.
7:00 a. m.	6:25 p. m
This train runs through to Chillicothe.	
2:40 p. m.	10:30 a. m

The local freight leaving here at 7:10 a. m. will carry passengers to Jackson and intermediate points.

C. P. & V.

LVE. PORTS.	ARR CIN.
6:00 a. m.*	9:55 a. m.
2.00 p. m.	6:00 p. m.
LVE. CIN.	ARR. PORTS.
8:00 a. m.	11:59 a. m.
4:50 p. m *	8:45 p. m.

*Daily except Sunday.
*Makes no stops west of Sardinia.

Chessapeake & Ohio.

EAST BOUND.	WEST BOUND.
11:50 a. m*	4:50 a. m*
2:42 p. m–	7:10 a. m
7:15 p. m	2:10 p. m–
11:43 p. m	3.00 p. m

*Express. –Accommonation.

Norfolk & Western.

NORTH BOUND	EAST BOUND
5:15 a. m	10:55 a. m.
4:42 p. m.	6 37 p. m.
10:28 a. m.	11:06 p. m.

VACATION NEEDS.

HAIR BRUSHES.
Soft bristles for bald heads, long bristles for thick tresses, tiny white brushes for little curly locks; also the "Keep Clean" and Scott's Electric Hair Brushes.

COMBS.
We have a large assortment of them—Aluminum, Celuloid, Ivory, Horn and hard Rubber, prices from 5c to 60c each.

SOAPS.
Scented and unscented from 5c to 50c. Soap cases, celuloid and silver.

Wurster Bros.,
Leading Druggists,
Second and Court.

FRANK M. WARWICK,
DENTIST,
All work warranted first class 82 W. Second.

Particular People

Are the people whose Laundry w[illegible] want to see come here. If you'[illegible] tired of having your linen co[illegible] home all smudges and streaks, a[illegible] tired of finding that one or t[illegible] sessions of your laundry takes t[illegible] life out of your favorite shirts a[illegible] collars, let us show you the diffe[illegible]ence between that kind of wo[illegible] and ours.

RIVER CITY LAUNDRY,
High grade work a specialty. Phone [illegible]

To The Ladies Of Portsmouth:

Miss Minnie Wiechens, of 207 Chillicothe Street, is taking orders for a New York firm for Custom Made Tailor Made Suits, Bicycle Suits, Dress Skirts and Fancy Petticoats. Every garment made strictly to measurement. Also Corsets. Please call and see Samples.

207 Chillicothe Street.

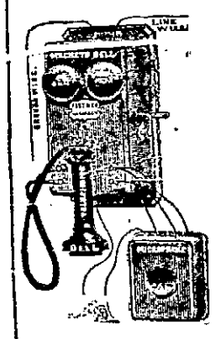

HELL[illegible]

Punctures Repaired 20c.
Wheels Cleaned [illegible]

Electric Bells,
Electric Lights,
Gas Burners,
Typewriters Repair[illegible]
Private Telephone Lines Built.

Portsmouth Electrical [illegible]
J. H. Buckland, Agt.
216 Court Street.

FOR SALE

Elegant building lots in the Connell addition, on easy terms.

G. P. Dennis.

"CASH."

The key-note of success and secret of low prices at

J. J. McGALL'S
Groceries, Produce and General Merchandise.
Cor. 8th and Campbell Ave[illegible]

DR. E. B. DIMOND
Northwest cor. Eighth and John[illegible]
TELEPHONE 216.
OFFICE HOURS { 7 to 9 a. m. 12 to 2 p. m. 6 to 9 p. m.

HOT WATER

Steam and Gas Fitting. Work done promptly. Satisfaction guaranteed.

William B[illegible]

B.&O.S-W

BEST LINE BETWEEN
ST. LOUIS, LOUISVI[illegible]
CINCINNATI,
COLUMBUS, WHEEL[illegible]
PITTSBURG,
WASHINGTON, BALTIM[illegible]
PHILADELPHIA
AND NEW YORK.

Trains Vestibuled Throu[illegible]
Lighted by Pintsch Gas.

"ROYAL BLUE SERVI[illegible]

Elegant and Comfortable Coaches. Luxurious New [illegible]man Sleeping Cars. Com[illegible] Own Dining Cars.

O. P. McCARTY, Gen. Pass. Agt. Cincinnati, O.
Geo. B. Wa[illegible] Ass't G. P. A. St. Louis.

NEW TEACHERS

Chosen and Promotions Made by Educational Board.

Resignations of Misses Lowery and Kaufman—Vote of Thanks Tendered Them—Other Matters.

The board of education met Friday evening in adjourned session. Twelve members were present.

On motion of Mr. Lynn, Arthur Bannon acted as president pro tem.

The clerk read the resignation of Misses Nettie Lowry and Clara Kaufman as teachers. Both thanked the board for many kindnesses in the past. The board extended the retiring teachers a vote of thanks, and in a resolution offered by Mr. Pixley, wished them much joy and a long and happy life. The clerk was instructed to personally convey this information to the young ladies. They will soon take passage on the matrimonial sea.

The matter of heating the Offnere street school addition was brought up. Ridenour read a bid made by Thos. W. Watkins, who offered to enlarge the boiler and to place radiators in the rooms, furnishing all pipe and work for $432. Referred back to repair committee to secure other bids by advertising or otherwise.

Chas. Stamm made an offer to furnish the wash-stands and plumbing necessary and place them for $80. The bid went over.

The matter of seats for the new rooms was discussed and the building and repair committee was instructed to confer with Superintendent Vickers and to purchase such seats as in their opinion is necessary.

Clerk Lynn read the following resolution, signed by Arthur Bannon, as secretary of the committee of the whole:

First: The committee recommends the following promotions:

Lizzie Gatterman to D Grammar, $42.50.

Lizzie Larklow, A primary, $37.50.

Adelle Long, A primary, $37.50.

Anna Lloyd, D primary, $37.50.

Mame F. Faivre, B primary, $32.50.

May St. Clair, B primary, $32.50.

Second: That Miss Philippine Yost be elected to teach German in the grammar grade and the following teachers elected to fill the required numbers: Kate Armstrong, Philippine Smith, Virginia Jones and Letta Watkins.

Third: Mrs. David Ware to be re-elected janitor of the Campbell avenue building at $15 a month, until the new building is ready for occupancy, when her salary is to be $30. John Wilson to be elected janitor of the Davis building at $25 a month.

Fourth: That the committee on course of study and text-books and the superintendent be instructed to assign the teachers to their respective schools and fix their duties.

Fifth: Every person hereby employed is to be subject to the directions of the board as to their duties without change of salary. The report was adopted.

The building and repair committee brought up the matter of black boards for use in the new school buildings. The bid of H. L. Cline was accepted.

On motion of Mr. Knorr, the recommendation of Mrs. Nannie Kinney that the "national system of music" be used exclusively in the schools was adopted.

The matter of standing responsible for the board of men who were employed in the new buildings was brought up, several employes having jumped their board bills. The matter was discussed, but no action taken.

Rev. J. M. Yingling, of the Bedford Street Methodist church at Cumberland, Md., says: "It affords me much pleasure to recommend Chamberlain's Colic, Cholera and Diarrhoea Remedy. I have used it and know others who have done so. I have never known it to fail. It is a sure cure when taken in time." For sale by Fisher & Streich.

Mt. Joy Fair.

Fifty cents round trip to Barden from this city August 30 and 31 and September 1. Half fare from Winchester. Hacks meet all trains. Delightful ride from Station to grounds and return for 50 cents. Total cost from this city, $1.00. Good races and a good time.

W. A. McGeorge, Sec'y.

Mission of Cubans.

Washington, Aug. 19.—A party of prominent Cubans from the province of Santa Clara visited Secretary Root and Assistant Secretary Meiklejohn. They were chosen at meetings held throughout Santa Clara province to come to Washington and urge the adoption of several plans. These include local control for each municipality, authorization for the establishment of a bank to loan money on rural lands up to 40 per cent of their value, and the setting aside of $30,000 per month out of the municipal revenues of Santa Clara for the purchase of seed and agricultural implements.

New England Mass Meeting.

Pawtucket, R. I., Aug. 19.—The executive committee of the New England Bimetallic league discussed details of the plans for the great mass meeting in September. A letter was received from Hon. William Jennings Bryan, accepting the invitation to speak. It is arranged that Mr. Bryan will speak twice on Sunday, Sept. 3. The gathering will begin on Saturday with an address by ex-Governor Altgeld.

Cup Challenger Shamrock.

New York, Aug. 19.—With Sir Thomas Lipton's private signal, a Shamrock on a gold ground, bordered by a broad band of green at her topmast, the hull of the challenging yacht Shamrock swinging at anchor to the ebbtide off Tompkinsville bears striking resemblance to that of the Columbia. She is painted a light green. Her trip across the Atlantic was uneventful.

Mysterious Affair.

Omaha, Aug. 19.—Patrolman Inda has been held to the grand jury to account for the death of James Smith, a negro, who met a mysterious fate while in the officer's charge. The prisoner was killed supposedly by a blow while attempting to escape. The autopsy held revealed a deep wound through the dead man's nose to the base of the brain.

Give the Children a Drink

After you have concluded that you ought not to drink coffee. It is not a medicine but doctors order it, because it is healthful, invigorating and appetizing. It is made from pure grains and has that rich seal brown color and tastes like the finest grades of coffee and costs about ¼ as much. Children like it and thrive on it is a genuine food drink containing nothing but nourishment. Ask your grocer for Grain-O, the new food drink. 15 and 25c. 1

Try Allen's Foot-Ease.

A powder to be shaken into the shoes. Your feet feel swollen, nervous and hot, and get tired easily. If you have smarting, feet or tight shoes, try Allen's Foot-Ease. It cools the feet and makes walking easy. Cures swollen, sweating feet, ingrowing nails, blisters and callous spots. Relieves corns, and bunions of all pain and gives rest and comfort. Try it today. Sold by all druggists and shoe stores for 25c. Trial package FREE. Address, Allen S. Olmsted, LeRoy, N. Y. 4

Anything

That you want to paint or varnish this side of the sun, we can supply your needs.

16-4t FISHER & STRIECH

HOOD'S Sarsaparilla is the One True Blood Purifier, Great Nerve Tonic, Stomach Regulator. To thousands its great merit **Is KNOWN.**

Accidents come with distressing frequency on the farm. Cuts, bruises, stings, sprains. Dr. Thomas' Eclectric Oil relieves the pain instantly. Never safe without it.

NORFOLK & WESTERN

Railway Will Sell Excursion Tickets at

One Fare for the Round Trip for the Following Special Occasions.

NORTH BOUND.	EAST BOUND.
5:15 a. m	10:55 a. m
4:42 p. m	6:37 p. m
10:28 a. m	11:06 p. m

To Columbus, Ohio—National meeting of American Association for Advancement of Science, August 18-21, good to return September 15.

Detroit, Mich.—I. O. O. F. Grand lodge September 16 and 17, good returning September 30.

For further information apply to Ticket Agent, or address

W. B. BEVILL, Gen'l Pass. Ag't. ALLEN HULL, Div. Pass. Ag't.

ANNOUNCEMENTS.

We are authorized to announce Basel Burriss as a candidate for decennial land appraiser before the Sixth Ward primary, Monday evening.

Editor Times:—Please announce that I am a candidate for County Commissioner, subject to the approval of the Democratic Primary election. HENRY KNORR.

The name of Daniel Egbert of Valley Township is hereby announced as a candidate for the nomination for County Commissioner, subject to the decision of the Democratic Convention.

MANY DEMOCRAT

HIS FATE IS SEALED.

Belief General That Dreyfus Will Be Recondemned.

JUDGES ARE PREJUDICED SOLDIERS.

Verdict of Acquittal Would Virtually Be a Conviction of Their Superior Officers—Colonel Picquart's Gallant Defense of the Accused Discounted on Personal Grounds.

Rennes, France, Aug. 19.—Colonel Picquart's speech of five hours was delivered without notes or any leading question from M. Demange, and in the most lucid and convincing style. It was a tour de force, which in any civil court would certainly assure acquittal.

But Picquart himself is the object of such intense hatred and prejudice at the hands of the whole general staff and the bulk of the officers for his integrity, independence and utter disregard for military discipline in his search for the truth, that the effect of his speech is greatly discounted.

Colonel Jouaust treated him disdainfully, in marked contrast to the deference he displayed toward Generals Mercier and Roget. It is this evidence of partiality and the fact that by acquitting Dreyfus the courtmartial would virtually be convicting their superiors, which leads many people to believe that he will be recondemned. In any event, if he be acquitted, it will have been Picquart who saved him.

Thus far there is no shadow of fresh proof. It seems impossible that a man can be condemned and branded on laboriously constructed hypothesis, but it must be remembered that the judges aresoldiers, confronted by their chief, and that the traditional tyranny of discipline exerts a great presence upon them.

EMILY CRAWFORD

Dishes Up Scenes and Incidents of the Day at Rennes.

Rennes, Aug. 19.—Mrs. Emily Crawford reviews the situation at Rennes as follows:

A severe blow to the military set it was when the Schneider dispatch was made known in the refectories and the hotels. It was a source of jubilation to the other side.

General Mercier had greatly emphasized its importance when giving his evidence. His manner was victorious, as he handed the alleged letter of Colonel Schneider to the president of the courtmartial to be added to and filed with the other papers connected with the trials. Now his best friends call him a donkey and his enemies rejoice.

Colonel Panizzardi trumps Colonel Schneider's denial of his alleged letter by writing and branding as a forgery the report that General Roget said he (Panizzardi) wrote to the late Signor Rossmann, the Italian ambassador, regarding the relations of Colonel Schwartzkoppen with Dreyfus.

The Austrian and Italian embassies attest the genuineness of the Schneider and Panizzardi dispatches. Mercier feels that he has thrown the fat into the fire, and he looked depressed and out of the countenance. So did Roget, who is a stronger man, notwithstanding the tears he shed at the close of his deposition. But both are tired and pale throughout the tiresome humiliation.

Colonel Picquart was again a witness. The presiding judge rubbed him often against the grain and often begged him not to be diffuse, not to speak so much about his own concerns, but to keep to the Dreyfus affair. Picquart respectfully accepted these reproofs, saying that he only spoke of his own concerns in order to vindicate his character and to prove himself a credible wittness. He spent four hours in giving evidence and remaining guardian angel of Dreyfus, standing between him and the implicable enemies who sit on the front seat of the witnesses.

The Dreyfusites greatly fear for Picquart's life. The stalwarts among them now guard him. He looks a man with an unpropitious star, and he has always been unlucky, unless in having that peace of soul that passeth understanding.

He Is Insane.

Rennes, Aug. 19.—Glorot, who claims to have been the man who attempted to assassinate M. Labori, was brought to Rennes. Colonel Picquart, M. Gast and others who saw the would-be assassin, declared Glorot was not the man. The prisoner has written a letter to the police making an alleged confession and glorifying the crime. The doctors say he is insane.

Charged by the Police.

Paris, Aug. 19.—There were slight disturbances in the Rue De Chabrol, in front of the building where M. Guerin and the anti-Semites are entrenched. The police several times charged the crowds.

Esterhazy May Testify.

Paris, Aug. 19.—There are rumors that after all Esterhazy will go to Rennes to testify. The Figaro enumerates altogether 11 documents thus far discovered in the Dreyfus affair.

Lake City Postoffice.

Washington, Aug. 19.—The disposition of the Lake City, S. C., postoffice controversy is still undecided. The suggestion to re-establish the office and appoint a white woman as postmistress was a tentative one. A new factor in the case is an adverse report of an inspector on re-establishing the office.

Still a Few Left

of the mass of Ladies' Low Cut Shoes and Slippers we had on hand Saturday morning. These remnants will go at

49c

a pair. These Shoes are worth from 1.25 to 2.00. They would be cheap at twice what we are asking. Ask your neighbors about them, then come and see us.

Chas. Winter

509 Chillicothe St.

Foot of Gallia.

Choice Vacant Lots

Eleventh Street, east of Hutchins avenue. Two on north side 30x130, four on south side 30x120

FOR SALE.

Robinson avenue, east of Hutchins avenue, 30x150, three lots. Tenth street, east of Hutchins avenue, 30x141, three lots. For information apply to or write

GEO. EDMUNDS,

Lucasville, - - - - - Ohio.

Bids for the Construction of Hotel.

Separate bids will be received up to and including August 26th, at 12 o'clock, noon, for brick work, stone work, carpenter work, plastering, steam fitting, plumbing, iron work, tin work, painting, and electrical work; also bids will be received to the same date for the construction of the hotel as a whole.

The Directors reserve the right to reject any and all bids.

Plans and specifications can be seen at the office of H. A. Linthwaite, No. 62 North High Street, Columbus, Ohio, and at the office of W. A. McFarlin, Secretary, Portsmouth, Ohio. td

THE PORTSMOUTH HOTEL CO.
1t W. A. McFarlin, Sec'y & Treas.

ATTENTION

G. A. R.

Take the "Battlefield Route" to the 33rd Annual Encampment, to be held at Philadelphia, September 4th to 9th

1899

The Baltimore and Ohio Southwestern Ry. offers excellent service from the West with solid vestibuled trains, consisting of handsome day coaches, luxurious Pullman Drawing Room Buffet Sleeping, Parlor and Observation cars, and B. & O. S-W. dining cars.

Very Low Rates

Will be made from all points and tickets will be on sale September 1st to 4th inclusive, good returning to September 12th. By depositing ticket with Joint Agent at Philadelphia, between September 5th and 9th, return limit may be extended, good to return leaving Philadelphia to and including September 30, '99.

EVERY SOLDIER

Knows the B & O

During the Civil War both sides fought for its possession, and the territory through which it passes is dotted with fields of hard fought battles. Illustrated pamphlets will be furnished on application. For paaticulars call on Agents B. & O. S-W. Ry. or address

O. P. McCARTY,

Gen. Pass. Agt., Cincinnati, O.

PUBLIC SALE

The undersigned, Assignee in trust for the benefit of the creditors of Charles C. Seebohm, will offer for sale at public auction on the premises, on Second Street, near Chillicothe Street, Portsmouth, Ohio, on the 24th day of August, 1899, at one o'clock p m., as an entirety, the goods and chattels contained in Schedule E of the Inventory, (being the drug store and fixtures of the said Charles C Seebohm) to the highest bidder, for cash, subject to confirmation by the Probate Court of Scioto County, Ohio. 14-10t

DAVID L. JONES,

ASSIGNEE.

REMOVED

To No. 143 East Ninth St. JACOB SIMMELBECK, Merchant Tailor. First class work at reasonable prices. Cleaning and repairing neatly done.

The Palace Restaurant.

First Class Meals at All Hours.

Finely Appointed Bar Connected.

GEORGE FRESHEL, Prop.

151 West Second Street.

WE HAVE GOODS

To sell and we will sell at lower than the lowest. Pianos, highest grade, Organs, same, at less than cost. Violins, Mandolins, Guitars, and all other small musical goods. A full line of best Sewing Machines, good terms. WS2

Also Sash, Doors, Blinds, Lumber, Shingles, Builders' Hardware, Glass, etc. Also Building and Painting Contractor. Will sell or rent real estate. Come and see us and we will do you good.

J. B. GILSON,

82 West Third Street.

LUMBER, LATH, SHINGLES,

AT LOWEST PRICES.
SEND IN YOUR ORDERS.
CORNER WASHINGTON AND NINTH STS.

H. LEET & CO.

A. MAX

Great Bargain Store for Clothing, Shoes, Hats, Gents' Furnishing goods Trunks and Valises. Special Sale in all departments at all times.

A. MAX,

721 Chillicothe St.

DON'T WAIT TILL WINTER

TO PUT IN A NEW

HOT AIR FURNACE

Or to clean and repair the old one, Or to attend to your Iron, Tin or Slate Roofing. Come today. Best work, lowest prices.

JOS. WALTERS,

Successor to Walters & Stevens, rear of Opera House.

A New Store.

NEW GOODS.
NEW METHODS.

I have recently purchased a full new stock of

Staple and Fancy Groceries and Notions.

And will conduct a Cash Store as I am convinced this is the only method to meet competition. Call and see me.

Wesley Crabtree,

1112 Offnere St.

OFFICES FOR THE

VIAVI METHOD

Of treating diseases of women are established in all the cities and towns of the civilized world. The local office is at 1420 Findlay St.

MRS. L. F. JACKSON, Mgr.

"BIG FOUR"

Best line to

CHICAGO.

Wagner Sleeping Cars, Private Compartment Sleeping Cars, Parlor Cars, and Elegant Coaches, Dining Cars

Union Station Cincinnati

No transfer across the city.

WARREN J. LYNCH,
Gen. Pass. & Tkt. Agt.

Gamp Branch Coal And Coke Co.

Miners and Shippers of the celebrated

LOGAN COAL.

Dingess, W. Va.
Mines on N. & W. R. R.
Fred Reiniger, Agt., Portsmouth.

Half Rates

VIA

B. & O. S-W.

August 2d to 29th

TO THE

Mountain Chautauqua, Mountain Lake Park, Md

$8.25 Round Trip.

Most magnificent program ever offered. Good music, splendid entertainments, able lectures.

Through Express Trains of Pullman Parlor, Buffet Sleeping and B. & O. S-W. Dining Cars to the door of the assembly. For further particulars call on agents, or address

O. P. McCARTY,
Gen. Pass. Agent,
Cincinnati, O.

Cincinnati, Portsmouth, Big Sandy & Pomeroy Packet Co.

Daily Line Steamers.

Bonanza, H. M. Stanley, Urania.

Steamer leaves daily at 7 p. m., excepting Saturday and Sunday, for Cincinnati and intermediate points.

Steamer leaves Portsmouth on Sundays at 5 a. m. for Cincinnati. No boat down Saturday.

Steamer leaves Portsmouth daily at 7 a. m, except Monday, for Pomeroy and intermediate points.

Special Sunday Excursions

During summer season, commencing Sunday, April 30th. A day's outing on the elegant steamers BONANZA and URANIA,

50c for Round Trip.

Take Steamer Bonanza every Sunday 7 a. m, ride up the river as far as Huntington, returning at 8. p. m.

Gen. Office, Cincinnati O.

F. A. LAIDLEY, G. M.
J. A. WIRTHLIN, G. F. & P. A.

W. A. McFarlin, Pass. Agt.
Portsmouth, Ohio.

M'LEAN.

(Continued from First page.)

delegates won by the following vote:

	YES	NO
Bloom	6	
Brush Creek		9
Clay		6
Green	5	
Harrison	4	
Jefferson	2	
Madison	5	
Morgan		
Lower Nile	3	
Upper Nile	2	
Porter Wheelersburg	5	
" Sciotoville	5	5
Rarden		7
Brush	2	1
Union	5	
Valley	3	
Vernon	4	
Washington	5	
First Ward		9
Second "	2	5
Third "	5	
Fourth "	1	6
Fifth " A	3	
" " B		4
Sixth " A	3	3
" " B	3	1
Seventh "	3	1
Totals	76	57

Under the result the following announcement was made of the committee

TO SELECT DELEGATES

to the state convention.

Bloom—John W. Cole.
Brush—J. G. Hazelbaker.
Clay—W. R. Kinney.
Green—Philip Snyder.
Harrison—Dr. J. B. Ray, Jr.
Jefferson—Garnet Spriggs.
Madison—J. D. Wilson.
Morgan—
Lower Nile—J. C. Nolder.
Upper Nile—G. M. Long.
Porter, Sciotoville—C. A. Cole.
Porter, Wheelersburg—George Ossenton.
Rarden—J. J. Forsythe.
Rush—J. C. Shively.
Union—James Brown.
Valley—Al. Gunning.
Vernon—Andy Rase.
Washington—Wm. Bogod.
First Ward—M. Stanton.
Second—J. C. Meyers.
Third—John Jones.
Fourth—Louis Baum.
Fifth A—Crad Phillips.
Fifth B—Dave Stahler.
Sixth A—H. F. Thompson.
Sixth B—John Gansley.
Seventh—Jack Cropper.

At this point the convention rolled itself all in a parliamentary tangle.

There was a motion to adjourn until after dinner by George Kricker, but before it could be put Frank Thompson moved a committee on rules and order of business be appointed, and James W. Newman suggested a committee on permanent organization. Dave Stahler moved C. C. Glidden be made permanent chairman, and John Jones nominated Dr. J. B. Ray, Jr., for the same place. Eventually the matter was solved by the temporary chairman calling attention to the fact that Ed. McGuire, John Sullivan and James Walsh had already been appointed a committee on rules and order of business and putting the motion to adjourn for dinner, and declaring it carried.

While the various motions and speeches were made by the factions to gain advantageous ground, and every point was fought to a finish with earnestness, yet the spirit of the clashing of elements was surprisingly good-natured and the Democracy of Scioto feels better of itself for this morning's "scrap." It is convincing that there is many a good, strong fight in the old party yet, when it lines up in common cause against the common enemy.

THIS AFTERNOON.

The convention met and the temporary organization was unanimously made permanent.

The committee on credentials reported there were no contests, and the report was adopted.

The committee on order of business reported as follows:

"This committee recommends that the rules governing this convention shall be the same rules that usually govern deliberator assemblies of a simlar kind The order of business shall be as follows:

1. Selection of permanent organization.
2. Adoption of rules and order.
3. Report of special committees.
4. Selecting members of central committee.
5. Selection of executive committee.
6. Nominations in the following order:

Representative,
Treasurer,
Probate judge,
Prosecuting attorney,
Commissioners,
Infirmary director.

The committee to select delegates made two reports, as follows:

MAJORITY DELEGATES.

C. C. Glidden,
George Kricker,
M. Stanton,
Jackson Cropper,
Dave Stahler,
Henry Klingman,
James R. Walsh.

MINORITY DELEGATES.

J. W. Newman,
W. W. Williams,
John Jones,
Asa McCall.
Charles C. Cole,
George Ralston.

The convention recognized in this that the test had come between McLean and anti-McLean. The first list represented McLean and the latter unpledged, but supposed to be anti-McLean.

Col Stanton made a forcible speech, in which he spoke glowingly of John R. McLean, telling of his power as an organizer and leader, arousing great enthusiasm. Dr. Ray offered the minority report and there was a breezy passage between him and Col. Stanton.

At this point the convention became involved in something of a turmoil, the previous question, being moved. The chairman, however, recognized Hon. J. W. Newman, who, with his usual eloquence and adroitness, argued in favor of the minority report. Mr. Newman's voice was tinged with a deep pathos as he recalled the heroic deeds and the great sorrow and humiliation that Allen G. Thurman, George H. Pendleton and Darbin Ward were subjected to, and was greeted with wild applause at his most effective points.

James R. Walsh gallantly championed McLean and his remarks very evidently met the warm approval of a large portion of the convention. He told of his splendid charities to the poor and the distressed.

George Kricker said it was a presumption to talk of the majority list as being set up for McLean: there were men on that delegation who might not vote for McLean.

McLEAN WINS.

The vote on the adoption of the minority was lost by the following vote:

	YES.	NO.
Bloom	6	
Brush Creek		9
Clay		7
Green	5	
Harrison	4	
Jefferson	2	
Madison	5	
Lower Nile		3
Upper Nile		3
Porter	6	
Sciotoville	5	
Rarden		7
Union		3
Valley	2	1
Vernon		3
Washington		5
First Ward		9
Second	1	6
Third	5	
Fourth		7
Fifth A	3	
Fifth B		4
Sixth A		6
Sixth B	1	4
Sexenth		7
Totals	45	93

The majority report was then adopted.

The committee on resolutions reported in favor of instructing for McLean and the motion carried on an aye and nay vote.

Hon. J. W. Newman submitted the following resolution, which was enthusiastically adoped:

"Resolved, by the Democracy of Scioto county, in convention assembled, that we declare our unwavering allegiance to the Chicago platform of 1896, and that we attest our confidence in and devotion to that magnificent leader and accomplished statesman, Wm. J. Bryan, under whose banner we expect to do battle and march to victory in 1900."

NOMINATIONS.

Mr. Newman nominated O. M. Coburn for representative, wittily saying he was not only a better Democrat, but a better man than the man the Republicans had put upon their ticket.

Mr. Coburn was nominated by hearty acclamation.

He was called to the platform and said he was heartily thankful for the nomination and would do his best to be elected. He believed he could modestly agree with Mr. Newman that he was a better Democrat than his opponent.

FOR TREASURER.

Col. Stanton nominated W. A. Connolley for treasurer, and Crad Phillips moved he be "elected" by acclamation. It was done, Mr. Connolley's name being greeted with great applause.

Mr. Connolley was called out and said if this convention does its work well the victory is half won. If you make the right nomination you help to success because of a growing disposition among both parties to vote for the best men. Voters were growing more independent and the people had the intelligence to safe-guard their own interests. He asked the hearty support to all men, who believed in honest, impartial and efficient public service, and he would do his best to be elected and to serve faithfully if he be elected.

FOR PROATE JUDGE.

C. A. Cole named James G. Basham, of Sciotoville, and he was put on the ticket. Mr. Basham, who is of pleasing presence and evidently a man of quick intelligence, briefly returned his thanks for the honor.

FOR PROSECUTING ATTORNEY.

H. F. Thompson said he wanted to name a man for prosecuting attorey who had lately been a candidate against him for another office and got it. He wanted to name him for a better office, and he nominated E. K. Walsh. The convention broke into a cheer, and Mr. Walsh got a unanimous nomination.

Mr. Walsh said to the convention, if he were elected prosecutor there would be no jail deliveries, no turning pick-pockets loose upon bail that could not be collected, no escaping of officials who embezzled the funds of their offices, no paying of fees to favorite attorneys for collecting taxes of fellows who had a "pull."

FOR COMMISSIONER.

Dan Egbert, of Valley; Martin Turner, of Porter, and Henry Knorr, of Harrison, were put in nomination for commissioner.

Knore 27, Turner 36, Egbert 71.

Egbert was declared the nominee, and his nomination made unanimous.

INFIRMARY DIRECTOR.

The rules were suspended and George Jenkins, of Washington township, was nominated by acclamation.

The convention authorized the executive committee to fill any vacancies that might occur on the ticket.

The following were reported as the executive committee: Jackson Cropper, George E. Kricker, C. C. Glidden, Dave Stahler, E. K. Walsh, Dan Egbert, George Jenkins, Charles A. Cole and William Dever.

The convention adjourned.

E. & W. COLLARS.

The regular 25 cent kind---the price they sell at elsewhere, we are selling them at 15 cents or 2 for 25 cents. Come soon before they are all sold

BURT, HALL & CO.

THE LEADERS. Third and Chillicothe Sts.

Successors to Sanford, Varner & Co.

DR. LATTERNER.

Specialist in the treatment of all forms of Chronic Diseases. Offices 17 East Eighth Street.

RHEUMATISM in any and all forms yields speedily and is permanently cured by my Special Methods of Treatment. Do not waste money on patent medicines, liniments, free cure ads. and such like, but call on me and get immediate relief and a permanent cure in a short time.

CATARRH is relieved by my treatment and is speedily overcome by my special methods. This disease means something worse if left unattended to, many times being the forerunner of consumption.

DYSPEPSIA is one of the most troublesome diseases to which the human family is heir. The patient many times becoming a mental and nervous wreck. Do not neglect having it properly attended to.

EPILEPSY sometimes cannot be cured only through surgical means, but in a majority of cases my special methods of treatment will effect a cure in a few months.

FEMALE WEAKNESS is found, according to statistics, in over 75 per cent. of our women, due in most instances by them not understanding how to take proper care of themselves. I have a system of treatment for this disease that never fails to cure even the most severe cases in a short time and removes all sympto ms of nervousness, weakness, anaemia and other complications.

KIDNEY, LIVER, BLADDER AND SKIN DISEASES are among the most common diseases that come under my notice, so that if you are a sufferer from any of these ailments, call and consult at once. Don't delay.

Consultation, Examination and Advice Free.

2 Days More

OF THE

REMNANT SALE.

We have sold hundreds of remnants of all kinds today and all have been pleased. We have many left. Never was there such a lot of remnants shown in Portsmouth before. Price being cut in many cases to less than half. Our aisles are full of counters and the counters from one end to the other are filled with remnants, odd lots, short ends of every kind, be they Wash Goods, Wool Goods, Muslins, Ginghams, Millinery, in fact all the departments have contributed to this sale, Quite a hole was made in the 2000 yards of 5c Muslin today at 2½c. but we are limiting the amount to 10 yards, so that all our friends may be served.

15c yard wide Rustle Lining for..... 2c yd
10c fancy Duck for ..... 4c yd
15c Ginghams for..... 5c yd
18c Piques, figured, for.....8½c yd
15, 18, 20c Lawns and Dimities for..... 7c yd

Many other things such as Towels, Lenens, White Goods, Woolen Dress Goods, Hosiery, Handkerchiefs, in fact so many things that we have not space enough to mention. If you were not here today, come tomorrow or Saturday, the last day and we will guarantee you satisfaction

G. W. Anderson & Sons,

Corner Second and Court Streets.

PURCELL & BRAGDON'S

Clearance Removal Sale!

Tomorrow, Saturday, will be the day of days.

We intend to crowd just as much business in this day as possible.

The sum of the business depends on you. All goods throughout the entire store have been reduced to carry out our aim.

Don't miss this money saving opportunity. It is a chance of a life time, and we feel sure you will be pleased with the bargains we are giving.

Others are taking advantage of this money saving chance, and why not you?

Remember, this sale is tomorrow, SATURDAY.

Purcell & Bragdon,

The Bargain Givers,

New quarters Lloyd building.

Chillicothe St., 2 Doors N. of 6th.